SHIPPING AGENT MANIFEST MESSAGE SPECIFICATIONS REL. 3.16 – Jul 2020

A. Table of Contents

A. Table of Contents i
B. Change History iv
C. INTRODUCTION 3
D. MESSAGE ARCHITECTURE 4
E. MANIFEST MESSAGE 5
E.1. File Naming Convention 5
E.2. Structure ..... 6~~5~~
E.3. Format 8
F. Example ..... 32~~31~~
F.1. Example for Marine Agent ..... 32~~31~~
F.2. Example for Marine Agent (HOST-TO-HOST) ..... 34~~33~~
F.3. Example for BL Agent ..... 38~~37~~
F.4. Example for BL Agent (HOST-TO-HOST) ..... 39~~38~~
G. H2H Sea Manifest Status Message Specification ..... 41~~40~~
G.1. Example for H2H Sea Manifest Status ..... 47~~46~~
G.2. Example for H2H Sea Manifest Status - Error ..... 48~~47~~
H. H2H Manifest Business Validations ..... 49~~48~~
H.1. H2H Process Flow Diagram ..... 49~~48~~
H.2. H2H Manifest Submission Message - Section Applicability Matrix ..... 49~~48~~
H.3 H2H Manifest Response Message - Section Applicability Matrix ..... 50~~49~~
I. LOAD PERMIT MESSAGE ..... 52~~51~~
I.1. File Naming Convention ..... 52~~51~~
I.2. Structure ..... 52~~51~~
I.3. Format ..... 53~~52~~
J. Example ..... 61~~60~~
J.1. Example for Load Permit ..... 61~~60~~

K. CHECK OUT CONTAINER PERMIT MESSAGE ..... 62~~61~~
K.1. File Naming Convention ..... 62~~61~~
K.2. Structure ..... 62~~61~~
K.3. Format ..... 63~~62~~
K.4. Example for Marine Agent ..... 69~~68~~
L. H2H Check Out Container Status Message Specification ..... 70~~69~~
L.1. Example for H2H Checkout Container Permit Status ..... 74~~73~~
L.2. Checkout Container Permit Status Notification ..... 75~~74~~
L.2.1. Checkout Container Permit Accepted Status Notification ..... 75~~74~~
L.2.2. Checkout Container Permit Waiting Status Notification ..... 75~~74~~
L.2.3. Checkout Container Permit Pending Status Notification ..... 75~~74~~
L.2.4. Checkout Container Permit Rejected Status Notification ..... 76~~75~~
L.2.5. Checkout Container Permit Error Status Notification (Error Checkout Container Permit) ..... 76~~75~~
M. Export Petroleum Manifest ..... 77~~76~~
M.1. File Naming Convention ..... 77~~76~~
M.2. Structure ..... 77~~76~~
M.3. Example for Marine Agent ..... 88~~87~~
M.4. Example for BL Agent ..... 89~~88~~
M.5. Example for Marine Agent (Host – to- Host) ..... 90~~89~~
M.6. Example for BL Agent (Host – to- Host) ..... 90~~89~~
M.7. H2H Export Petroleum Manifest Status Message Specification ..... 91~~90~~
M.8. Example for H2H Export Petroleum Manifest Status ..... 97~~96~~
N. Export Petroleum Manifest Submission Status Notification ..... 98~~97~~
N.1. Export Petroleum Manifest Accepted Status Notification ..... 98~~97~~
N.2. Export Petroleum Manifest Waiting Status Notification ..... 98~~97~~
N.3. Export Petroleum Manifest Pending Status Notification ..... 98~~97~~
N.4. Export Petroleum Manifest Rejected Status Notification ..... 98~~97~~
N.5. Export Petroleum Manifest Error Status Notification (Error Export Petroleum Manifest) ..... 98~~97~~
O. Appendix ..... 99~~98~~

O.1. Pseudo code for deriving tariffs for Ports Authority ..... 99~~98~~
O.2. PORT CONTRACTOR CODES ..... 101~~100~~
O.3. PORT CONTRACTORS LOADING AREA CODE ..... 101~~100~~
O.4. PORT CONTRATOR-LOADING AREA MAPPING ..... 102~~101~~
O.5. Draft Document Change History ..... 103~~102~~
P. Disclaimer ..... 106~~105~~

B. Change History

Release No.	Date	Brief Summary of changes
1.0	Sep 2003	▪ Final Release
1.1	Dec 2003	▪ Container message detail is placed before the BL detail section. ▪ Total no. of containers field amended to be mandatory. For bulk cargo, the field must be 0. ▪ Inserted N-new, D-delete, U-update fields for manifest updates. ▪ Inserted message sequence no. to track the updates. ▪ Inserted Lloyd number for vessel identification. ▪ Inserted Ports Authority tariff code in the BL item detail section. ▪ Added appendix for Ports Authority showing pseudo-code on how to retrieve the tariff code for FCL cargo. ▪ Inserted STC field, UOM and measurement ▪ Amended Total No. of Packages field from optional to mandatory ▪ Amended Total No. of Containers field from optional to mandatory ▪ Amended Referenced Container Sequence No. field from mandatory to optional ▪ Moved Referenced Container Sequence No. field to after Item Sequence No. ▪ Changed delimiter from comma ',' to tilde '~'
1.11	Feb 2004	▪ Changed ISO-based container type fields to two separate fields denoting TYPE and SIZE
1.12	July 2004	▪ Changed General Description in B/L information from optional to mandatory as requested by Customs. ▪ Changed the field size of "Item Marks and Chassis No." from 50 to 22 as requested by Customs. ▪ Changed package type value 'BL = Ballet' to 'PL = Pallet'. ▪ Changed package type value 'BL=Bale' to 'BA=Bale'. ▪ Added the HIGHCUBE, ALUMINUM, and ALUMREEFER to container type as requested by Customs. ▪ Added "Goods Weight" as a mandatory field in Container detail as requested by Customs ▪ Added Number of Passenger to manifest header as a mandatory field as requested by Customs and Ports Authority

		▪ Added "Customs Shipping Agent Number" as a mandatory field for marine agent and B/L agent as requested by Customs.
1.13	November 2004	▪ Expanded the field size of IMDG Code in the item detail information from X(3) to X(10). ▪ No. of packages in a B/L line item cannot be 0 for all types of cargo which is a requirement from Customs. For cargo in which the no. of package value cannot be determined, e.g. bulk cargo, the value should be defaulted to 1. ▪ Changed container type classification 'ALUM' to 'ALUMINUM'. ▪ Changed container type classification 'ALUMREEFR' to 'ALUMREEFER'. ▪ Added Port Type X (1) for Port of Discharge in Manifest header to use the UNLOCODE standard. ▪ Added Port Type X (1) for Port of Loading, and Final Destination Port in BL information to use the UNLOCODE standard. ▪ Added port type X (1) in route information to use UNLOCODE standard. ▪ Added Container Height, and Container Width as optional in container section as requested by port contractor. ▪ Added restriction on container number as requested by Customs. ▪ Added more specific remarks for General Description of Bill of Lading section as requested by shipping agents ▪ Mandate ETD field for both "Import" and "Export" Manifest as requested by Port Authority. ▪ Arabic Marks and No. in Item Information changed from mandatory to optional as requested by Customs. ▪ Item Mark and Chassis No. changed from mandatory to optional as requested by Customs. ▪ Container No. is amended to X (25) as requested by Customs. ▪ Included additional package type for BL items as required by Customs. These codes are used when the item is a container. ▪ Arabic Goods Description in Item Information changed from optional to mandatory as requested by Customs. Added features to cater for B/L agents submission: ▪ Added structure diagram for B/L agents submission ▪ Added definition for Marine Agents submission and B/L Agents submission ▪ Highlighted the following fields as mandatory for B/L agents submission ➢ Record ID ➢ Record Type ➢ Manifest Type ➢ Vessel Nationality ➢ Doc. Ref. No. ➢ Manifest Date

		➢ Manifest No. ➢ Voyage No. ➢ Port of Discharge ➢ Port of Discharge Type
1.14	April 2006	▪ Addition of new Ports Authority tariff codes (field s/no. 104). New codes added are: ➢ 10 = 20FT container ➢ 11 = 40FT container ➢ 12 = More than 40FT container ➢ 13 = 20FT trailer ➢ 14 = 40FT trailer ➢ 15 = More than 40FT trailer ➢ 16 = Distributed cargo (20FT container) ➢ 17 = Distributed cargo (40FT container) ▪ Change the Goods Description in English (field s/no. 108)in the Item Detail section from Optional to Mandatory ▪ Added the remarks for the mark and chassis number (field s/no. 110) in the Item Details section in the case of new cars. ▪ Shipping Line ID (field s/no. 64) is change from X(20) to X(3) as required by Port Authority and Port Contractors. Added the remarks for the Shipping Line ID (field s/no. 64) in the BL Information section.
2.0	June 2006	▪ The message specification is catered for the Import, Export manifest and load permit file generation. ▪ The following fields are to be read & understand carefully, as these fields are shared among Import/ Export Manifest. This procedure will help Shipping agents to build the Export Manifest file, as similar to the current Import Manifest file. ➢ S/No. 18 - Port of Discharge/ Loading code ➢ S/No. 19 - Port of Discharge/ Loading Type ➢ S/No. 22 - Discharge/ Loading Date ➢ S/No. 51 - Storage Location ➢ S/No. 63 - Storage Location ➢ S/No. 70 - Exporter Name

		➢ S/No. 72 - Consignee Arabic Name ➢ S/No. 81 - Port of Loading/ Discharging Code ➢ S/No. 82 - Port of Loading/ Discharging Type ▪ Remove Manifest Type 2 and 5 from Manifest Type field (S/N 4) in the Manifest Header Information. ▪ Remove BL Type 5 from Bill Of Lading Type field (S/N 61) in the Bill Of Lading Information. ▪ Added remarks for Chassis No. for new cars and case number ▪ Added the Load Permit Message Specification.
2.1	July 2006	▪ Added the remarks for Item Marks and Chassis No. (S/No. 110) in Manifest message. ▪ Added the port contractor code (S/No. 15) and loading area (S/No. 16) for load permit BL information section in Load Permit message. ▪ Remove the reference BL sequence no. in the load permit BL information section in Load Permit message. ▪ Remove the reference container sequence no. in the load permit BL item information section in Load Permit message. ▪ Added the Item Marks and Chassis No. (S/No. 35) in Load Permit message.
3.0	May 2007	▪ Change the final destination port code (S/No. 91) in Manifest message to mandatory. ▪ Change the final destination port type (S/No. 92) in Manifest message to mandatory. ▪ Added the container route information section (S/No 58 to 64) in Manifest message. ▪ Added the BL route information for non-containerized cargo section (S/No 119 to 125) in Manifest message.
3.1	June 2007	▪ Remove the container route information section after the request of shipping agents and the container route information will be provided in the Bill of Lading level ▪ Change the BL route information for non-containerized cargo section to BL route information, generic for containerized and non-containerized cargo (S/No 112 to 118) in the Manifest message.
3.2	Nov 2011	▪ Added new code ('10') for Shipment type to cater for Live Stock cargo ▪ Increased the field size of Container Seal No.1, 2 & 3 to X(15)
3.3	Feb 2013	▪ Added H2H Implementation Request ▪ Added Section H2H Information ▪ Added Section B/L Assignment Information ▪ Added Section Recipient Information

		▪ Added Examples(Submission) for H2H Marine Agent and BL Agent ▪ Added Section H2H Sea Manifest Status Message Sections ▪ Added Examples (Status) for H2H Manifest Status Message ▪ Added Section H2H Manifest Business Validation
3.4	March 2013	▪ Added New Field in H2H Information Section ▪ Updated the Example(Submission) for H2H Marine Agent and BL Agent
3.5	July 2013	▪ Container permit File upload message specification ▪ Container permit H2H message specification
3.6	March 2014	▪ Added Transport Unit Code
3.7	May 2014	▪ Export Petroleum Manifest
3.8	March 2016	▪ New Goods types are been included.
3.9	June 2016	▪ VGM CR changes.
3.10	Nov 2016	▪ User Id Max Length changes
3.11	Nov 2016	▪ Added Importer No element for Bill Party Consignee Information
3.12	Feb 3 2017	▪ Consignee Arabic name optional ▪ Pc code adding in Bill Header ▪ Item Arabic Description optional
3.13	April 2017	▪ Importer number mandatory
3.14	Oct 2017	▪ Importer number optional
3.15	Mar 2020	▪ Introducing Optional Fields First Port of Loading and First Port of Loading Type in the BL section which is applicable for Export Manifest. Page 29-30.
3.16	July 2020	▪ Introduced transshipment as storage location value along with Cargo Area in in Bill, Bill Item and container in the Export Manifest scenario ▪ Introduced Import Manifest Docrefno in the bill section which is mandatory for the Export Manifest if bill is having storage location as transshipment.

3.17	April 2024	▪ In Bill section (SAUMAFD300) - Change field name from Phone number to Mobile number and make it mandatory ▪ In Bill section (SAUMAFD300) - Change field name from fax number to email address and make it mandatory

C. INTRODUCTION

1. This document describes the specifications for the following messages:

   1.1. Import/Export Manifest - shipping agents will prepare the import/export manifest data in accordance to the message specification described in the document. The manifest will be uploaded to SaudiEDI for the purpose of manifest submission to Customs as well as routing it to other recipients like the Ports Authority and Ports Contractors. Parties like Ports Authority and Ports Contractors to download manifest information and retrieve relevant data, via their systems, according to their business needs.

   1.2. Load Permit Message- For transshipment cargo, shipping agents will prepare load permit message for a given voyage in accordance to the message specification mentioned in the document. The load permit message will be uploaded to SaudiEDI and sent to Customs. After Customs acceptance, SaudiEDI will route the load permit message to Port Contractors to download and extract the data via their systems.

   1.3. Checkout Container Permit - The Container Permit users are required to be registered with SaudiEDI application to access this module. The user registration will be performed by Web Admin application. During the registration, user information such as user license no and license type will be captured, along with the preferred channel of communication (Web or H2H) will be configured for a particular port. An agency can either have web access as well as H2H access.

   1.4. Export Petroleum Manifest - The Shipping Agent users are required to be registered with SaudiEDI application to access this module. The user registration will be performed by Web Admin application. During the registration, user information such as user license no and license type will be captured, along with the preferred channel of communication (Web or H2H) will be configured for a particular Shipping Agent. A Shipping Agent can either have web access as well as H2H access.

D. MESSAGE ARCHITECTURE

2. Each record will comprise of line identifiers (ID), with their generation number, and the actual data itself. The usage of the line identifiers and the generation number is described below.

3. For example, the line ID for the reconciliation message must start with "SAUMAF" to denote it is Saudi Arabia Manifest, which conveys the purpose of that line. The values currently comprises of 2 different types, which are:
   3.1. H: Representing the data line header detail or record header of the data.
   3.2. D: Representing the data line child details or detailed record of the parent data details.

4. Each message can only contain 1 H line record, and each H line record can have many D line records. Each D line record can have its own child D line records and so on and so forth.

5. To denote the parentage of the D line records, the generation field is used; generation values which have a smaller generation No. denotes that it is the parent while the larger No. denotes that it is the child line. For example D350 is a child line detail of D300. Child-parent records must also start their generation No. with the same digit. See explanation below.

6. The 1st digit in the generation No. is used to qualify the line records as sibling records or whether they have a child-parent relationship. Records in the same child-parent hierarchy must begin with the same digit in the generation No., with the exception of the header record which stands on its own. Sibling records are denoted by different starting digit in their generation no. For example, D**3**00 and D**4**00 are sibling line records while D**3**50 is a child line detail of D**3**00.

7. The message utilizes a tilde character delimiter, '~', as a field separator for each data fields in the message.

8. Each message line is terminated with carriage return to denote the end of line.

9. User of the message must take note that field placing or positioning of the data field is important and critical, as wrong placement will mean that the message will not be able to convey the data accurately to its destination or receiving system. Therefore, user must follow the specifications for each message as per specified.

10. The file is UTF-8 encoded.

E. MANIFEST MESSAGE

1. This section describes the message structure and formats for the transmission of the Manifest to the manifest recipients.

E.1. File Naming Convention

2. The Manifest Message file name format is as follows:

MAFYYYYMMDDXXXXXX.TXT

Where:

- MAF indicates the file contains Manifest message.
- YYYYMMDD is the year, month and day in Gregorian format.
- XXXXXX is a unique sequence no. generated and maintained by SaudiEDI.
- TXT is the file extension

Example:

- MAF20021123100012.TXT

E.2. Structure

3. A Manifest Message File comprises of a message header (SAUMAFH100), followed by multiple Manifest Data. This is the convention used throughout this documentation. Depending on the types of message data, there exist different manifest details. The No. in brackets denotes the parent child relationship of the sections.
4. The manifest message structure order must be strictly be adhered to for all manifest messages. E.g. All container records must come before any B/L records.
5. The following is a diagram of the manifest message structure.

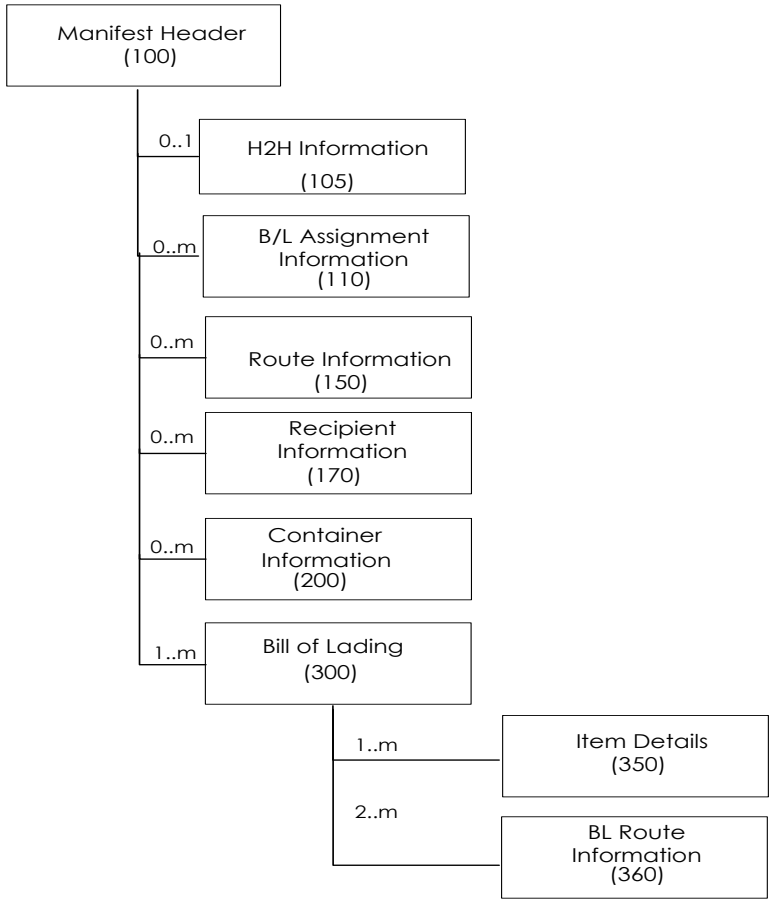

Figure 1: Marine Agents Manifest Message Structure

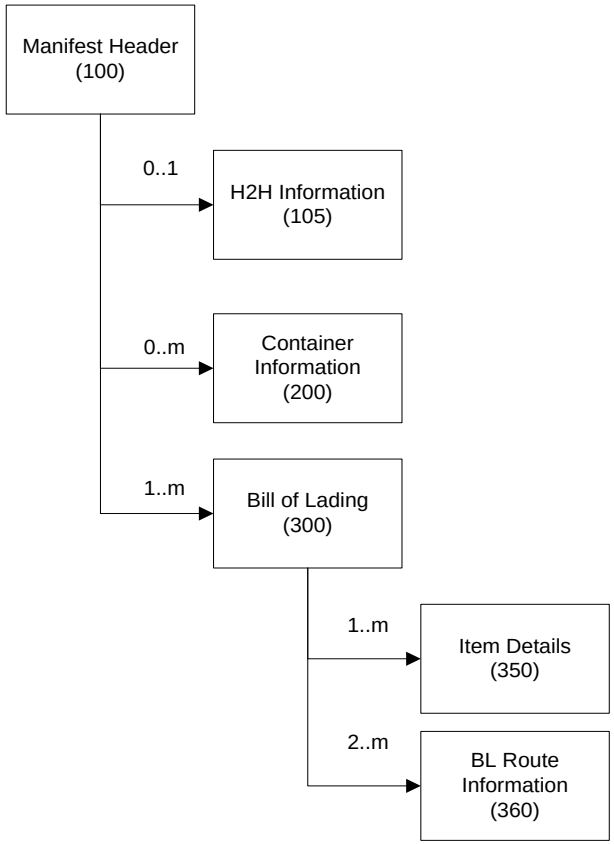

Figure 2 : B/L Agents Manifest Message Structure

Note:

- Marine Agents, also known as vessel operating agents, are the shipping agents who operate the vessel.
- B/L Agents, also known as booking agents, are the shipping agents who book the containers in the vessel owned by Marine Agents.

E.3. Format

6. Please note that the supported file-encoding format are UTF-8 and Unicode (UTF-16, Little Endian) .

7. All message fields are in English unless otherwise stated.

8. Fields denoted with Mandatory (M) indicators indicate that the fields must be supplied by Shipping Agents at the time of submission. Fields indicated with an Optional (O) indicator indicates that the fields may not always be populated with a value by the Shipping Agents or SaudiEDI. Recipients of the message, like Ports Authority and Ports Contractors will only need to retrieve key data elements that are relevant to them.

9. In cases, where the field is not compulsory, the delimiter will be present to denote the empty field.

S/No	Field Name	Field Size	Description	Mandatory (M) or Optionally(O) supplied by Shipping Agents	Remarks
Manifest Header Information (Single Occurrence Per Manifest Message) **For B/L agents' submission, please take note of remarks column to determine the mandatory/optional requirements of each field.**					
1.	Record ID	X(10)	Default to SAUMAFH100	M	
2.	Record Type	X(1)	Default to N – New	M	

S/No	Field Name	Field Size	Description	Mandatory (M) or Optionally(O) supplied by Shipping Agents	Remarks
3.	Message sequence no.	9(8)	Message sequence no. for the current manifest	O	Starts from 1 to 99999999. SaudiEDI will provide checks to ensure that the manifest message will not exceed 99999999. New manifest message will always start with 1. Subsequent updates will start from 2 onwards.
4.	Manifest Type	9(1)	Manifest type code based on customs system. 1 = Import 2 = Export 3 = Oil	M	
5.	Doc. Ref. No.	X(14)	Document No. that uniquely identifies the message content. The format is specified by: YYYYMMDDXXXXXX where YYYYMMDD denotes the date in Gregorian format. XXXXXX denotes a running sequence of No. starting from 000001 to 999999.	O	**THIS FIELD IS MANDATORY FOR B/L AGENT SUBMISSION AND MARINE AGENT UPDATE**
6.	Manifest Date	9(8)	Manifest date as issued by the carrier in YYYYMMDD Gregorian format.	M	
7.	Manifest No.	X(10)	Manifest No. as assigned by the carrier.	M	
8.	Vessel Name	X(35)	Vessel name in English.	M	**THIS FIELD IS OPTIONAL FOR B/L AGENT SUBMISSION**

S/No	Field Name	Field Size	Description	Mandatory (M) or Optionally(O) supplied by Shipping Agents	Remarks
9.	Vessel Arabic Name	X(100)	Vessel name in Arabic.	M	**THIS FIELD IS OPTIONAL FOR B/L AGENT SUBMISSION**
10.	Tanker Gross Weight	9(12,4)	Oil tanker's gross weight	O	This field is reserved for "Oil" Manifest and should not be used.
11.	Tanker Net Weight	9(12,4)	Oil tanker's net weight	O	This field is reserved for "Oil" Manifest and should not be used.
12.	Captain name	X(50)	Captain's name in English	O	This field is reserved for "Oil" Manifest and should not be used.
13.	Captain Arabic Name	X(50)	Captain's name in Arabic	O	This field is reserved for "Oil" Manifest and should not be used.
14.	Total No. Of Passengers	9(5)	Total number of passengers/crew members in this vessel.	M	**THIS FIELD IS OPTIONAL FOR B/L AGENT SUBMISSION**
15.	Vessel Nationality	X(2)	Vessel nationality code based on ISO-3166 (A2) Country Codes. E.g.: SA denotes Saudi Arabia.	M	SaudiEDI will publish a list of country codes that have no equivalent in the ISO Country Codes. **THIS FIELD IS OPTIONAL FOR B/L AGENT SUBMISSION**
16.	TransportUnitCode	9(2)	Transport Unit Code	M	
17.	Vessel Lloyd No.	9(7)	IMO vessel identification no.	M	**THIS FIELD IS OPTIONAL FOR B/L AGENT SUBMISSION**
18.	Voyage No.	X(17)	Voyage No.	M	
19.	Port of Discharge/ Loading code	X(5)	Port code based on UN Location Code. E.g: SADAM denotes Saudi Arabia, Dammam	M	SaudiEDI will publish a list of port codes that have no equivalent in the UN Location Codes. For "Import" Manifest, Port of discharge code refers to the Saudi local port where the vessel is discharged. For "Export" Manifest, Port of loading code refers to the

S/No	Field Name	Field Size	Description	Mandatory (M) or Optionally(O) supplied by Shipping Agents	Remarks
					Saudi local port where the vessel is loaded.
20.	Port of Discharge/ Loading Type	X(1)	Type for Port code based on UN Location Code. Possible values vary from The values are as following: 0 - Custom Side 1- Sea Exit 2- Railway 3- Land Exit 4- Air Exit 5- Post Office	M	The port type defined in UN Location Codes.
21.	ETA	9(14)	Estimated date and time of arrival in Gregorian (Saudi Time, 24H format). E.g: 20021226132300 denotes 26th December 2002 1.23 pm (Saudi Time)	M	**THIS FIELD IS OPTIONAL FOR B/L AGENT SUBMISSION**
22.	ETD	9(14)	Estimated date and time of departure in Gregorian (Saudi Time, 24H format) E.g: 20021226132300 denotes 26th December 2002 1.23 pm (Saudi Time)	M	Mandate for "Import" and "Export" manifest. For "Import" Manifest, the date given can be an estimated value if the Date of Departure from the Saudi Port is still unknown when creating this manifest. **THIS FIELD IS OPTIONAL FOR B/L AGENT SUBMISSION**
23.	Discharge/ Loading Date	9(8)	Estimated Gregorian date in YYYYMMDD format.	M	**THIS FIELD IS OPTIONAL FOR B/L AGENT SUBMISSION** For "Import" Manifest, Discharge date refers to the date when vessel discharging is started. For "Export" Manifest, Loading date refers to the date when the vessel loading is started.

S/No	Field Name	Field Size	Description	Mandatory (M) or Optionally(O) supplied by Shipping Agents	Remarks
24.	Marine Agent No.	9(4)	Marine Agent Shipping License No., as issued by Ports Authority.	M	**THIS FIELD IS OPTIONAL FOR B/L AGENT SUBMISSION**
25.	Customs Marine Agent No.	9(4)	Marine Agent No. as issued by Customs.	M	**THIS FIELD IS OPTIONAL FOR B/L AGENT SUBMISSION**
26.	Remarks	X(80)	Free text. Manifest remarks.	O	
27.	Total No. of BL	9(4)	Total no of Bills of Lading in the manifest.	M	The number specified here must be equal or larger than the B/L sets submitted by marine agents. **THIS FIELD IS OPTIONAL FOR B/L AGENT SUBMISSION**
28.	Total No. of Containers	9(4)	Total No. of containers in the manifest.	M	For bulk cargo, total container quantity field should be 0. The number specified here must be equal or larger than the containers in this manifest submitted by marine agents. **THIS FIELD IS OPTIONAL FOR B/L AGENT SUBMISSION**
H2H Information (Non or Single Occurrence Per Manifest Message) **Note- This section is mandatory for H2H Manifest submission by Marin/BL Agent**					
29.	Record ID	X(10)	Default to SAUMAFD105	M	
30.	Join Existing Manifest	9(1)	1 – as Marine agent 2 – as BL agent	O	For the first upload by the marine agent this field is not required. If only the header is Accepted by Customs, and the marine agent wants to re upload the BL set, this field needs to be set to 1 For a BL agent to upload his BL set, this field is set to 2.
31.	Supplementary ECL	9(1)	1 – Purpose of ECL is Normal 2 – Purpose of ECL is for Cargo Reconciliation	O	This field is required only if the manifest upload is for Supplementary ECL. Supplementary ECL – When the BL set of the shipping

S/No	Field Name	Field Size	Description	Mandatory (M) or Optionally(O) supplied by Shipping Agents	Remarks
			3 – Purpose of ECL is for Declaration		agent is already accepted by Customs and addition BL set is required to be submitted to Customs.
32.	Locale	X(2)	The following are the valid data En - English Ar – Arabic	M	Indicates the preferred language to report data validation errors by SaudiEDI on upload file
33.	Account ID	X(4)	Contact SaudiEDI call center to enquire about your Account ID.	M	
34.	User ID	X(8)	User ID assigned by SaudiEDI to use H2H service.	M	
35.	Auto Submit	X(1)	The following are the allowed value. - Y - N	M	**Y – indicate to allow the manifest submission to automatically submit to Customs if no business validations are encountered** **N – indicates SauidEDI to succesffuly create the manfiest in DRAFT status (if no validation errors) and will NOT be submitted to Customs**
B/L Assignment Information (Non or Multiple Occurrence Per Manifest Message) **Note -** **(a) This section is mandatory for H2H Manifest submission by Marine Agent when Manfiest Header is first created.** **(b) This section is not requried if values are set for Join Existing Manifest & Supplementary ECL under H2H Section.**					
36.	Record ID	X(10)	Default to SAUMAFD110	M	
37.	Record Type	X(10)	Default to N – New	M	
38.	BL Assignment Sequence No.	9(3)	BL Assignment Sequence No. starting from 1. Uniquely identifies the BL assignment of the manifest.	M	

S/No	Field Name	Field Size	Description	Mandatory (M) or Optionally(O) supplied by Shipping Agents	Remarks
39.	PA License No.	9(4)	B/L Agent license number issued by Ports Authority	M	
40.	Customs Shipping Agent Number	9(4)	B/L Agent Shipping Agent No. as issued by Ports Authority.	M	
41.	No of Containers	9(4)	No. of containers in the manifest	M	Defaults to '0'
42.	No of Bill	9(4)	No. of Bills of lading in the manifest	M	
43.	No.of Load Permits	9(4)	No. of load permits in the manifest	M	This field is applicable for Export Manifest only. Defaults to '0'
Manifest Route Information (Non or Multiple Occurrence Per Manifest Message) **Route Information is not required in B/L agents' submission** **Note: Shipping agents must provide at least one last foreign port, current Saudi local port and next foreign port.**					
44.	Record ID	X(10)	Default to SAUMAFD150	M	
45.	Record Type	X(1)	Default to N – New	M	
46.	Route Sequence No.	9(4)	Route sequence No. for the route information starting from 1. Uniquely identifies the route sequence in the manifest.	M	
47.	Country Code	X(2)	Based on ISO 3166 (A2) code	M	SaudiEDI will publish a list of country codes that have no equivalent in the ISO codes.
48.	Port Code	X(5)	Based on UN Location code	M	SaudiEDI will publish a list of port codes that have no equivalent in the UN Location Codes.

S/No	Field Name	Field Size	Description	Mandatory (M) or Optionally(O) supplied by Shipping Agents	Remarks
49.	Port Type	X(1)	Based on UN Location code. The values are as following: 0 - Custom Side 1- Sea Exit 2- Railway 3- Land Exit 4- Air Exit 5- Post Office	M	The port type defined in UN Location Codes.
50.	Remarks	X(200)	Remarks	O	
Recipient Information (Non or Multiple Occurrence Per Manifest Message) **Note** - **This section is mandatory for H2H Manifest submission by Marine agent.** - **This section is not applicable when H2H mainfest is submitted as 'Joint Existing Manifest' OR 'Supplementary ECL'**					
51.	Record ID	X(10)	Default to SAUMAFD170	M	
52.	Port Contractor Sequence No.	9(3)	Port Contractor sequence no. starting from 1. Uniquely identifies the Port Contractor of the manifest.	M	
53.	Port Contractor Code	9(4)	Port Contractor Code	M	The reference for this field is mentioned in the appendix A. This field will be cross reference with the port of loading in the Manifest header to identify the correct PC for the manifest port.
Container Information (Non or Multiple Occurrence Per Manifest Message)					

S/No	Field Name	Field Size	Description	Mandatory (M) or Optionally(O) supplied by Shipping Agents	Remarks
54.	Record ID	X(10)	Default to SAUMAFD200	M	
55.	Record Type	X(1)	Default to N – New	M	
56.	Container Sequence No.	9(4)	Container sequence no. starting from 1. Uniquely identifies the container in the manifest.	M	
57.	Shipping Agent No.	9(4)	BL Shipping Agent License No. as issued by Ports Authority.	M	
58.	Customs Shipping Agent No.	9(4)	BL Shipping Agent No. as issued by Customs.	M	
59.	Container Type	X(10)	Container type classification ▪ DRY ▪ REEFER ▪ PLATFORM ▪ TANK ▪ OPENTOP ▪ FLATRACK ▪ HARDTOP ▪ INSULATED ▪ VENTILATED ▪ HIGHCUBE ▪ ALUMINUM ▪ ALUMREEFER	M	
60.	Container Height	9(4)	Height of the container. Measured by millimeter.	O	

S/No	Field Name	Field Size	Description	Mandatory (M) or Optionally(O) supplied by Shipping Agents	Remarks
61.	Container Width	9(4)	Width of the container. Measured by millimeter.	O	
62.	Container Length	9(2)	Container size classification: ▪ 20 = 20 ft ▪ 40 = 40 ft ▪ 45 = 45 ft	M	
63.	Container No.	X(25)	This is the container No. The format of the container number must be: ▪ First 4 mandatory prefix characters must be alphabets. If the prefix is not up to 4 characters, character "X" needs to be appended to fill the length. Example refers to remarks. ▪ The 4 characters are followed by a compulsory white space. ▪ The white space is followed by at least 4 numeric values.	M	For example: Container number could be "SG 19900" which is assigned by shipping agents. When submitting this container number, two "X" are to be appended after the "SG". It turned out to be "SGXX 19900" in the manifest upload file. The whit space between "X" and "1" is required.
64.	Seal No. 1	X(15)	Seal no. 1 of the container.	M	
65.	Seal No. 2	X(15)	Seal no. 2 of the container.	O	
66.	Seal No. 3	X(15)	Seal no. 3 of the container.	O	
67.	Shipment Type	9(2)	Classification of the structure of each shipment:	M	

S/No	Field Name	Field Size	Description	Mandatory (M) or Optionally(O) supplied by Shipping Agents	Remarks
			1 = [FCL] many containers and one B/L. 2 = [LCL] many B/Ls for different owners in one container. 3 = [PCL] many B/Ls for one owner in one container. 4 = No container at all. 5 = Many containers are shared among different B/Ls. 6 = Vehicles. 7 = One B/L contains one or more containers in addition to some outside packages. 8 = Empty containers. 9 = Direct discharge shipments (coal, wheat, barley, etc.) 10 = Live Stock		
68.	Tare Weight	9(16,4)	Actual Tare weight of the container. (KG) Floating or decimal value.	M	
69.	Goods Weight	9(16,4)	Goods weight of the container. (KG) Floating or decimal value.	M	
70.	Verified Gross Mass	9(14,4)	Verified Gross Mass of container.	O	
71.	Verifier	X (200)	weighing Authority of the container	O	Verifier
72.	Storage Location	9(1)	Location of container 0 = Cargo Area (default value)	M	This field is used by Customs only. For "Import" manifest, Storage location can be any one

S/No	Field Name	Field Size	Description	Mandatory (M) or Optionally(O) supplied by Shipping Agents	Remarks
			1 = Bonded Area – completely 2 = Bonded Area – partially 3 = Transshipment – completely 4 = Transit		of the value provided in the list based on the shipment is stored. For "Export" manifest, Storage location can be **"Cargo Area" or "Transhipment– completely**"
73.	Temperature Set	9(3,1)	Temperature set for reefer containers only. Not available for other container types.	O	This field is used by Port Contractors/Operators only.
74.	Transport Temperature Hi	9(3,1)	The highest accepted temperature for reefer containers only. Not available for other container types.	O	This field is used by Port Contractors/Operators only.
75.	Transport Temperature Lo	9(3,1)	The lowest accepted temperature for reefer containers only. Not available for other container types.	O	This field is used by Port Contractors/Operators only.
76.	Temperature UOM	X(3)	The UOM set, taking either CEL (Celsius) or FAH (Fahrenheit) values. For reefer containers only.	O	This field is used by Port Contractors/Operators only.
77.	Marks and No.	X(200)	Any notable marking and labels on the container	O	
78.	Remarks	X(200)	Any remarks. Free text.	O	
Bill of Lading Information (Single or Multiple Occurrences Per Manifest Message)					
79.	Record ID	X(10)	Default to SAUMAFD300	M	
80.	Record Type	X(1)	Default to N – New	M	

S/No	Field Name	Field Size	Description	Mandatory (M) or Optionally(O) supplied by Shipping Agents	Remarks
81.	B/L Sequence No.	9(8,3)	BL Sequence No for this manifest starting from 1. Uniquely identifies the B/L in the manifest.	M	
82.	Bill of Lading Type	9(1)	1 = Import 2 = Export 3 = Oil 4 = Transhipment import	M	
83.	Bill of Lading No.	X(25)	Bill of Lading No. issued by shipping agent	M	Should be unique within the manifest.
84.	Storage Location	9(1)	Location of BL 0 = Cargo Area (default value) 1 = Bonded Area – completely 2 = Bonded Area – partially 3 = Transshipment – completely 4 = Transit	M	For "Import" manifest, Storage location can be any one of the value provided in the list based on the shipment is stored. For "Export" manifest, Storage location can be **"Cargo Area" or "Transhipment– completely"**
85.	Import Manifest Docrefno	X (14)	Document No. that uniquely identifies the message content. The format is specified by: YYYYMMDDXXXXXX where YYYYMMDD denotes the date in Gregorian format. XXXXXX denotes a running sequence of No. starting from 000001 to 999999.	O	**THIS FIELD IS MANDATORY FOR STORAGE LOCATION TYPE TRANSSHIPMENT IN EXPORT MANIFEST ONLY.**
86.	Port contractor	X(3)	Port contactor code	M	Tag : pccode

S/No	Field Name	Field Size	Description	Mandatory (M) or Optionally(O) supplied by Shipping Agents	Remarks
	code				
87.	Shipping Line ID	X(3)	Code that identifies the shipping line that carried the cargo.	M	This field should use the specific codes provided by Port Authority used by the port contractors involved in handling the cargo.
88.	Tonnage	9(12,3)	Quantity of oil in tons	O	This field is reserved for "Oil" manifest and should not be used.
89.	Barrels Quantity	9(12,3)	Quantity of oil in barrels	O	This field is reserved for "Oil" manifest and should not be used.
90.	Concentration level	9(12,3)	Concentration level of oil	O	This field is reserved for "Oil" manifest and should not be used.
91.	Discharge status	9(1)	Discharge status of the oil 1 = 1 port 2 = more than 1 port	O	This field is reserved for "Oil" manifest and should not be used.
92.	Buyer name	X(50)	Oil buyer's name in English	O	This field is reserved for "Oil" manifest and should not be used.
93.	Exporter Name	X(50)	Exporter name	M	For "Import" Manifest, Exporter name refers to the person/company who exports goods from the foreign country. This must be in English. For "Export" Manifest, Exporter name refers to the person/company who exports goods from Saudi Arabia. This must be in Arabic.
94.	Foreign Shipping Agent Name	X(50)	Foreign Shipping Agent name	O	
95.	Importer No.	9(10)	Importer Number	O	
96.	Consignee Arabic	X(50)	Consignee name in Arabic	O	For "Import" manifest, Consignee name refers to the

S/No	Field Name	Field Size	Description	Mandatory (M) or Optionally(O) supplied by Shipping Agents	Remarks
	Name				person/company who imports goods into Saudi Arabia.
97.	Consignee English Name	X(50)	Consignee name in English	M	For "Export" manifest, Consignee name refers to the person/ company who receive the goods in the foreign country.
98.	Consignee Address	X(175)	Consignee address in English	O	
99.	Consignee Mobile Phone No.	X(15)	~~Telephone~~ Mobile No.	M~~O~~	
100.	Consignee ~~Fax No~~email address.	X(15)	~~Fax No~~email address.	M~~O~~	
101.	Consignee PO Box No.	9(10)	Postal Office Box No.	O	
102.	Consignee Postal Code	9(10)	Postal Code No.	O	
103.	Shipping Agent No.	9(4)	Shipping Agent License No. based on Ports Authority System.	M	
104.	Customs Shipping Agent No.	9(4)	Shipping Agent No. based on Customs System.	M	
105.	Port of Loading/ Discharging Code	X(5)	Port of Loading Code based on UN Location Code.	M	SaudiEDI will publish a list of port codes that have no equivalent in the UN Location Codes. For "Import" Manifest, Port of Loading code refers to the foreign port where the shipments are loaded into the vessel. For "Export" Manifest, Port of Discharging code refers to the foreign port where the shipments are discharged from the vessel.
106.	Port of Loading/	X(1)	Port of Loading/ Discharging	M	The port type defined in UN Location Codes.

S/No	Field Name	Field Size	Description	Mandatory (M) or Optionally(O) supplied by Shipping Agents	Remarks
	Discharging Type		Type Code based on UN Location Code. The values are as following: 0 - Custom Side 1- Sea Exit 2- Railway 3- Land Exit 4- Air Exit 5- Post Office		
107.	Country of Origin/Discharge Code	X(2)	Country of Origin code based on ISO 3166 (A2) code.	M	SaudiEDI will publish a list of country codes that have no equivalent in the ISO Country Codes. For "Import" manifest, the country of origin refers to the foreign country where the shipment originated. For "Export" manifest, the country of discharge refers to the foreign country where the shipment is going to be discharged.
108.	Final Destination Port Code	X(5)	For transshipment BL, this field is used for the next port of transshipment For dry port usage. Based on UN Location Code, Riyadh, and SARUH.	M	SaudiEDI will publish a list of port codes that have no equivalent in the UN Location Codes.
109.	Final Destination Port Type	X(1)	Port of Final Destination Type Code based on UN Location Code. The values are as following: 0 - Custom Side	M	Mandatory if Final Destination Port Code is entered. The port type defined in UN Location Codes.

S/No	Field Name	Field Size	Description	Mandatory (M) or Optionally(O) supplied by Shipping Agents	Remarks
			1- Sea Exit 2- Railway 3- Land Exit 4- Air Exit 5- Post Office		
110.	First Port of Loading Code	X(5)	Applicable for Export Manifest. It will be same as Port of Loading for sea port, where as SARUH for Dry port. For dry port usage. Based on UN Location Code, Riyadh, and SARUH.	O	SaudiEDI will publish a list of port codes that have no equivalent in the UN Location Codes.
111.	First Port of Loading Port Type	X(1)	Port of First Port of Loading Destination Type Code based on UN Location Code. The values are as following: 0 - Custom Side 1- Sea Exit 2- Railway 3- Land Exit 4- Air Exit 5- Post Office	O	Mandatory if First Port of Loading Code is entered. The port type defined in UN Location Codes.
112.	Shipment Type	9(2)	Classification of the structure of each shipment: 1 = [FCL] many containers and	M	

S/No	Field Name	Field Size	Description	Mandatory (M) or Optionally(O) supplied by Shipping Agents	Remarks
			one B/L. 2 = [LCL] many B/Ls for different owners in one container. 3 = [PCL] many B/Ls for one owner in one container. 4 = No container at all. 5 = Many containers are shared among different B/Ls. 6 = Vehicles. 7 = One B/L contains one or more containers in addition to some outside packages. 8 = Empty containers. 9 = Direct discharge shipments (coal, wheat, barley, etc.) 10 = Live Stock		
113.	Total Weight	9(20,4)	Total gross weight of the goods in the BL. (KG). For verification purposes. Decimal or Floating value	M	Total weight cannot be 0.
114.	Total No. of Packages	9(16,4)	Total no. of packages in the BL regardless of their UOM.	M	Total no. of packages cannot be 0. Minimum value is 1.
115.	Total No. of Containers	9(3)	Total containers referenced in the BL.	M	For non-containerized cargo e.g. bulk cargo, RO-RO etc.; total no. of containers must be 0.
116.	Total No. of line items	9(4)	Total no. of line items in the BL.	M	Total no. of line items cannot be 0. Minimum value is 1.
117.	General	X(200)	Free text. General description.	M	This field contains a summarized description of the items

S/No	Field Name	Field Size	Description	Mandatory (M) or Optionally(O) supplied by Shipping Agents	Remarks
	Description				in this Bill.
118.	Remarks	X(200)	Free text. General remarks.	O	
Item Detail Information (Single or Multiple Occurrence Per BL Sections)					
119.	Record ID	X(10)	Default to SAUMAFD350	M	
120.	Record Type	X(1)	Default to N – New	M	
121.	Item Sequence No.	9(4)	Goods sequence no. for the current BL starting from 1. Uniquely identifies the item in the B/L.	M	
122.	Referenced Container Sequence No.	9(4)	The referenced container no. Where the item is stored.	O	
123.	No. of packages	9(16,4)	Declared No. of packages	M	No. of packages cannot be 0. For bulk cargo, this value must be set to 1 as required by Customs.
124.	Package Type	X(3)	UOM Package code based on UN UOM Code. PK=Package *UNT=Unit* BX=Box *NFL=Not Filled* PL=Pallet CG=Cage BG=Bag BA=Bale	M	The presented package types are the types currently accepted by the Customs system. "Unit" and "Not Filled" types are SaudiEDI' s substitutes for UN UOM Code, as these cannot be found in the standard UN codes.

S/No	Field Name	Field Size	Description	Mandatory (M) or Optionally(O) supplied by Shipping Agents	Remarks
			BLL=Petroleum Barrel BLD=Dry Barrel CR=Crate CT=Carton RO=Roll BK=Basket 20C=20 Feet Container 40C=40 Feet Container 45C=45 Feet Container 20B=20 Feet Base 40B=40 Feet Base 45B=45 feet Base		
125.	STC No.	9(8)	The no. said to contain in the package	O	Mandatory for General, Reefer Cargo.
126.	STC UOM	X(3)	PC = Pieces BD = Bundle	O	Mandatory if STC is entered.
127.	Gross Weight	9(16,4)	Declared gross weight of the goods. (KG)	M	
128.	Measurement	9(16,4)	Measurement in cubic meters (cbm)	O	Mandatory for general and reefer cargo.
129.	Customs Goods Type	9(2)	Product Code based on Customs product classification code. 1 = Car 2 = Trailer	M	For vehicles and equipment tariff code (see next item), the product code classification for customs must be one of the following: Car, Trailer, Crane, Boat, Motorcycle, Military equipment. Military Equipment must correspond to one of the

S/No	Field Name	Field Size	Description	Mandatory (M) or Optionally(O) supplied by Shipping Agents	Remarks
			3 = Crane 4 = Boat 5 = Military Equipment 6 = Rocky Bulk 7 = Motorcycle 8 = Direct Delivery (Corn, Wheat, Coal…) 9 = Frozen 11 = Empty Containers 12 = Equipment 13 = Antique car 14= vehicle frame(chassis) 15 =car engine 99 = Other Goods		following tariff code: General Cargo, Vehicles and Equipment, Bagged Cargo. Rocky Bulk cargo must correspond to one of the following tariff code: General Cargo, Vehicles and Equipment, Direct delivery items must correspond to one of following tariff code: Foodstuff, Cement, Bulk Cargo Frozen items must correspond to one of the following tariff code: General Cargo, Bagged Cargo, Foodstuff, Bulk cargo. Empty Containers must correspond to General Cargo in the tariff code. Other Goods item must correspond to one of the following tariff code: General Cargo, Bagged Cargo, Begged Cement (Export), Cement, Sheep, Other livestock.
130.	Tariff Code	9(2)	1 = General Cargo 2 = Vehicles and Equipment 3 = Bagged Cargo 4 = Foodstuff 5 = Bagged Cement (Export) 6 = Cement 7 = Bulk Cargo 8 = Sheep 9 = Other livestock	M	Tariff code is used by Ports Authority to determine the tariffs to be levied on the consignee.

S/No	Field Name	Field Size	Description	Mandatory (M) or Optionally(O) supplied by Shipping Agents	Remarks
			10 = 20 Feet Container 11 = 40 Feet Container 12 = More than 40 Feet Container 13 = 20 Feet Trailer 14 = 40 Feet Trailer 15 = More than 40 Feet Trailer 16 = Distributed Cargo (20 Feet Container) 17 = Distributed Cargo (40 Feet Container)		
131.	Storage Location	9(1)	Location of item 0 = Cargo Area (default value) 1 = Bonded Area – completely 2 = Bonded Area – partially 3 = Transshipment – completely 4 = Transit	M	This field is used by Customs only. For "Export" manifest, Storage location can be **"Cargo Area" or "Transhipment– completely**"
132.	Dangerous Code	9(1)	1=Normal 2=Dangerous Based on Customs system.	M	
133.	IMDG Code	X(10)	International Maritime Dangerous Goods Code.	O	This field should only be available only if Dangerous Code is set to '2'.
134.	Goods Description	X(200)	Goods description in English	M	
135.	Arabic Goods Description	X(200)	Goods description in Arabic	O	

S/No	Field Name	Field Size	Description	Mandatory (M) or Optionally(O) supplied by Shipping Agents	Remarks
136.	Item Marks and Chassis No.	X(25)	Cargo marks and no. in English	O	For vehicle goods type, this field is mandatory. **Only for new cars, the maximum allowed length is X(25), for all other cases, the maximum allowed length is X(22).** An identifier "*" is to denote the car as a new car, and it should be in between the chassis number and the case number. Example for new car: TOYOTACAM1122*3455 or TOYOTACAM1122*. Example for used car: TOYOTACAM1122
137.	Arabic Marks and No.	X(50)	Cargo marks and no. in Arabic	O	
BL Route Information (2 or Multiple Occurrence Per BL) **Note: Shipping agents must provide starting from the first foreign port of loading of the Bill of Lading and the other ports in the route (if any) until the cargo reaches current Saudi local port**					
138.	Record ID	X(10)	Default to SAUMAFD360	M	For example: This section is mandatory. The cargo in the BL is loaded in Singapore, transshipped in Hong Kong and reached Jeddah Islamic port SAUMAFD360~N~1~SG~SGSIN~1~From Singapore SAUMAFD360~N~2~HK~HKHKG~1~From Hong Kong SAUMAFD360~N~3~SA~SAJED~1~To Jeddah
139.	Record Type	X(1)	Default to N – New	M	

S/No	Field Name	Field Size	Description	Mandatory (M) or Optionally(O) supplied by Shipping Agents	Remarks
140.	Route Sequence No.	9(4)	Route sequence No. for the route information starting from 1. Uniquely identifies the route sequence in the container.	M	
141.	Country Code	X(2)	Based on ISO 3166 (A2) code	M	SaudiEDI will publish a list of country codes that have no equivalent in the ISO codes.
142.	Port Code	X(5)	Based on UN Location code	M	SaudiEDI will publish a list of port codes that have no equivalent in the UN Location Codes.
143.	Port Type	X(1)	Based on UN Location code. The values are as following: 0 - Custom Side 1- Sea Exit 2- Railway 3- Land Exit 4- Air Exit 5- Post Office	M	The port type defined in UN Location Codes.
144.	Remarks	X(200)	Remarks	O	
End of File (Single occurrence per message)					
145.	End Of File	X(1)	Value should be equal to /	M	The last line with '/' characters marks the end of message file.

F. Example

F.1. Example for Marine Agent

The following is an example of the contents of a manifest upload file by the Marine Agent. This example contains purely fictitious values and solely for testing purpose only.

SAUMAFH100~N~1~1~20040708000002~20040705~101630~KOTA GUNAWAN~ كوتا جينوان~~~~~20~AE~3~3344556~C163E~SAJED~1~20040807132300~20040818173000~20040812~1355~1355~TEST FOR DIRECT SHIPMENT~30~22
SAUMAFD150~N~1~SG~SGSIN~1~From Singapore
SAUMAFD150~N~2~SA~SAJED~1~To Jeddah
SAUMAFD200~N~1~1355~1355~INSULATED~~~20~BLJU 4200514~536341~~~7~4200~8080~0~~~~~~
SAUMAFD200~N~2~1355~1355~DRY~~~45~BLJU 2345972~849401A~~~7~1900~9900~0~~~~~~
SAUMAFD200~N~3~1355~1355~HARDTOP~~~45~BLJU 2332972~849402A~~~7~2000~5000~0~~~~~~
SAUMAFD200~N~4~1355~1355~INSULATED~~~40~BLJU 2367972~849403A~~~7~3000~9800~0~~~~~~
SAUMAFD200~N~5~1355~1355~FLATRACK~~~40~BLJU 23335972~849404A~~~7~2000~3500~0~~~~~~
SAUMAFD200~N~6~1355~1355~HIGHCUBE~~~45~BLJU 23421972~849405A~~~7~2000~4000~0~~~~~~
SAUMAFD200~N~7~1355~1355~DRY~~~40~BLJU 2341772~849406A~~~8~1000~1000~0~~~~~~
SAUMAFD300~N~1~1~LONA438376~0~SAUDI SHIPPING~~~~~~JOHN REEKS TRADING PTE LTD~~1234~الصناعات السعودية للسيارات~SAUDI CARS INDUSTRIES~P.O. BOX 6535 DAMMAM POSTAL CODE 31452 SAUDI ARABIA~6212234~8593090~6535~31452~1355~1355~THBKK~1~TH~~~7~8080~50~1~1~General Remarks~
SAUMAFD350~N~1~1~50~PK~~~8080~~5~2~0~2~8~Highly explosive chemicals~مواد كيميائية شديدة التفجير~marks no.711~رقم1
SAUMAFD360~N~1~SG~SGSIN~1~From Singapore
SAUMAFD360~N~2~HK~HKHKG~1~From Hong Kong
SAUMAFD360~N~3~SA~SAJED~1~To Jeddah
SAUMAFD300~N~2~1~LUNA438377~0~SAUDI SHIPPING~~~~~~A.BAUR & CO. LTD.~~مصنع الجزيرة لتعبئة المواد الغذائية~AL JAZIRA FOOD PROCESSING~P.O. BOX 6540 DAMMAM POSTAL CODE 31452 SAUDI ARABIA~6212234~8593090~6535~31452~1355~1355~THBKK~1~TH~~~7~9900~60~1~3~General Remarks~
SAUMAFD350~N~1~2~20~UNT~~~3300~~99~1~0~1~~Frozen chicken~دواجن مجمدة~Marks no.1713~رقم211
SAUMAFD350~N~2~2~20~UNT~~~3300~~99~1~0~1~~Frozen mutton~لحم ضأن مجمد~Marks no.1714~رقم2112

SAUMAFD350~N~3~2~20~UNT~~~3300~~99~1~0~1~~Frozen beef~لحم بقر مجمد~Marks no.1715~ رقم2113
SAUMAFD360~N~1~SG~SGSIN~1~From Singapore
SAUMAFD360~N~2~HK~HKHKG~1~From Hong Kong
SAUMAFD360~N~3~SA~SAJED~1~To Jeddah
SAUMAFD300~N~3~1~LUNA438378~0~SAUDI SHIPPING~~~~~~VAN REES CEYLON LIMITED~~1234~أحمد محمد صالح باعشن~AHMED MOHD. SALEH BAESHAN~P.O. BOX 6535 DAMMAM POSTAL CODE 31452 SAUDI ARABIA~6212234~8593090~6535~31452~1355~1355~THBKK~1~TH~~~7~17300~30~3~3~General Remarks~
SAUMAFD350~N~1~4~10~BX~~~9800~~99~6~0~1~~High Quality cement~اسمنت ذو جودة عالية~Marks no.1012~ رقم222
SAUMAFD350~N~2~5~10~BX~~~3500~~99~1~0~1~~High Quality general cargo~جمولة عامة عالية الجودة~Marks no.1012~رقم2
SAUMAFD350~N~3~6~10~BX~~~4000~~99~9~0~1~~High Quality livestocks~جيوانات حية عالية الجودة~Marks no.4012~ رقم222
SAUMAFD360~N~1~SG~SGSIN~1~From Singapore
SAUMAFD360~N~2~HK~HKHKG~1~From Hong Kong
SAUMAFD360~N~3~SA~SAJED~1~To Jeddah
SAUMAFD300~N~4~1~LUNA438379~0~SAUDI SHIPPING~~~~~~JOHN REEKS TRADING PTE LTD~~الصناعات السعودية للسيارات~SAUDI CARS INDUSTRIES~P.O. BOX 6535 DAMMAM POSTAL CODE 31452 SAUDI ARABIA~6212234~8593090~6535~31452~1355~1355~THBKK~1~TH~~~8~1000~1~1~1~General Remarks~
SAUMAFD350~N~1~7~1~UNT~~~1000~~11~1~0~1~~empty container~حاوية فارغة~Marks no.1012~رقم222
SAUMAFD360~N~1~SG~SGSIN~1~From Singapore
SAUMAFD360~N~2~HK~HKHKG~1~From Hong Kong
SAUMAFD360~N~3~SA~SAJED~1~To Jeddah
SAUMAFD300~N~5~1~LUNA438308~0~SAUDI SHIPPING~~~~~~TEA TANG LIMITED~~احمد محمد صالح باعشن~AHMED MOHD. SALEH BAESHAN ~P.O. BOX 6535 DAMMAM POSTAL CODE 31452 SAUDI ARABIA~6212234~8593090~6535~31452~1355~1355~THBKK~1~TH~~~7~2200~30~1~1~General Remarks~
SAUMAFD350~N~1~8~30~CG~~~2200~~99~9~0~1~~livestock~حيوانات حية~Marks no.11012~رقم122
SAUMAFD360~N~1~ HKHKG~1~From Hong Kong
SAUMAFD360~N~2~SA~SAJED~1~To Jeddah
SAUMAFD300~N~6~1~LUNA438380~0~SAUDI SHIPPING~~~~~~JOHN REEKS TRADING PTE LTD~~الصناعات السعودية للسيارات~SAUDI CARS INDUSTRIES~P.O. BOX 6535 DAMMAM POSTAL CODE 31452 SAUDI ARABIA~6212234~8593090~6535~31452~1355~1355~THBKK~1~TH~~~7~7600~60~2~2~General Remarks~
SAUMAFD350~N~1~9~30~BG~~~3800~~9~1~0~1~~frozen cargo~حمولة مجمدة~Marks no.12101~رقم1
SAUMAFD350~N~2~10~30~BG~~~3800~~9~1~0~1~~frozen cargo~حمولة مجمدة~Marks no.1101~رقم44

F.2. Example for Marine Agent (HOST-TO-HOST)

The following is an example of the contents of a manifest upload file by the Marine Agent. This example contains purely fictitious values and solely for testing purpose only.

SAUMAFH100~N~~1~~20100503~152~Maersk 53~ ميرسك
15~~~~~زاوان53~EG~3~212121~GBR050~SADAM~1~20100503150000~20100504150000~20100503~555~421~~8~19~1~~Y
SAUMAFD105~~~En~qkiy~qkiy1111~N
SAUMAFD110~N~1~555~421~19~8~0
SAUMAFD110~N~1~407~424~0~5~0
SAUMAFD150~N~1~EG~EGAIS~1~
SAUMAFD150~N~2~YE~YEADE~1~
SAUMAFD150~N~3~SA~SADAM~1~
SAUMAFD170~N~1~03~
SAUMAFD200~N~1~555~421~DRY~~~20~CCCU 6625835~10~~~1~3000~6000~0~~~~~~
SAUMAFD200~N~2~555~421~DRY~~~20~CCCA 0020000~20~~~1~3000~6000~0~~~~~~
SAUMAFD200~N~3~555~421~DRY~~~20~CCCA 0030000~30~~~1~3000~6000~0~~~~~~
SAUMAFD200~N~4~555~421~DRY~~~20~CCCA 0040000~40~~~1~3000~6000~0~~~~~~
SAUMAFD200~N~5~555~421~DRY~~~20~CCCA 0050000~50~~~1~3000~6000~0~~~~~~
SAUMAFD200~N~6~555~421~DRY~~~20~CCCA 0060000~10~~~1~3000~6000~0~~~~~~
SAUMAFD200~N~7~555~421~DRY~~~20~CCCA 0070000~20~~~1~3000~6000~0~~~~~~
SAUMAFD200~N~8~555~421~DRY~~~20~CCCU 6620000~10~~~1~3000~6000~0~~~~~~
SAUMAFD200~N~9~555~421~DRY~~~20~CCCO 0020000~20~~~1~3000~6000~0~~~~~~
SAUMAFD200~N~10~555~421~DRY~~~20~CCCO 0030000~30~~~1~3000~6000~0~~~~~~
SAUMAFD200~N~11~555~421~DRY~~~20~CCCO 0040000~40~~~1~3000~6000~0~~~~~~
SAUMAFD200~N~12~555~421~DRY~~~20~CCCO 0050000~50~~~1~3000~6000~0~~~~~~
SAUMAFD200~N~13~555~421~DRY~~~20~CCCO 0060000~10~~~1~3000~6000~0~~~~~~
SAUMAFD200~N~14~555~421~DRY~~~20~CCCO 0070000~20~~~1~3000~6000~0~~~~~~
SAUMAFD200~N~15~555~421~DRY~~~20~CCCO 0080000~30~~~1~3000~6000~0~~~~~~
SAUMAFD200~N~16~555~421~DRY~~~20~CCCO 0090000~40~~~1~3000~6000~0~~~~~~

SAUMAFD200~N~17~555~421~DRY~~~20~CCCO 0010000~50~~~1~3000~6000~0~~~~~~

SAUMAFD200~N~18~555~421~DRY~~~20~CCCO 0011000~10~~~1~3000~6000~0~~~~~~

SAUMAFD200~N~19~555~421~DRY~~~20~CCCO 0012000~20~~~1~3000~6000~0~~~~~~

SAUMAFD300~N~1~1~OOOZZH0100000100~0~PIL~~~~~~UNITED BROTHERS CO. FOR~~1234~مؤسسة الوفاء الحديثة اجهزة التبريد~AL WAFA REFRIGERATION EST. ~~~~~~555~421~YEADE~1~YE~SADAM~1~1~12000~2~2~2~عن 4 تنكر غاز تبريد ديكلورو فلوروميثان~

SAUMAFD350~N~1~1~1~UNT~~~6000~~99~1~0~1~~ REFRIGERANT GAS IN 800 KG TANK QTY: 4 TANK CHEMICAL NAME: DICHLORODIFLUOROMETHANE REFRIGERANT R 406A IN 11.3 KG DISPOSABLE CYLINDER QTY 200. CHEMICAL NAME: MIXTURE CONTAINING CHLORODIFLUOROMETHAN~ عن 4 تنكر غاز تبريد ديكلورو فلوروميثان~ ~

SAUMAFD350~N~2~2~1~UNT~~~6000~~99~1~0~1~~ REFRIGERANT GAS IN 800 KG TANK QTY: 4 TANK CHEMICAL NAME: DICHLORODIFLUOROMETHANE REFRIGERANT R 406A IN 11.3 KG DISPOSABLE CYLINDER QTY 200 CHEMICAL NAME: MIXTURE CONTAINING CHLORODIFLUOROMETHAN~ عن 4 تنكر غاز تبريد ديكلورو فلوروميثان~ ~

SAUMAFD360~N~1~EG~EGAIS~1~

SAUMAFD360~N~2~YE~YEADE~1~

SAUMAFD360~N~3~SA~SADAM~1~

SAUMAFD300~N~2~1~OOOZZH0200000200~0~PIL~~~~~~UNITED BROTHERS CO. FOR~~مؤسسة الوفاء الحديثة لاجهزة التبريد~AL WAFA REFRIGERATION EST. ~~~~~~555~421~YEADE~1~YE~SARUH~2~1~30000~5~5~5~عن 4 تنكر غاز تبريد ديكلورو فلوروميثان~

SAUMAFD350~N~1~3~1~UNT~~~6000~~99~1~0~1~~ REFRIGERANT GAS IN 800 KG TANK QTY: 4 TANK CHEMICAL NAME: DICHLORODIFLUOROMETHANE REFRIGERANT R 406A IN 11.3 KG DISPOSABLE CYLINDER QTY 200 CHEMICAL NAME: MIXTURE CONTAINING CHLORODIFLUOROMETHAN~ عن 4 تنكر غاز تبريد ديكلورو فلوروميثان~ ~

SAUMAFD350~N~2~4~1~UNT~~~6000~~99~1~0~1~~ REFRIGERANT GAS IN 800 KG TANK QTY: 4 TANK CHEMICAL NAME: DICHLORODIFLUOROMETHANE REFRIGERANT R 406A IN 11.3 KG DISPOSABLE CYLINDER QTY 200 CHEMICAL NAME: MIXTURE CONTAINING CHLORODIFLUOROMETHAN~ عن 4 تنكر غاز تبريد ديكلورو فلوروميثان~ ~

SAUMAFD350~N~3~5~1~UNT~~~6000~~99~1~0~1~~ REFRIGERANT GAS IN 800 KG TANK QTY: 4 TANK CHEMICAL NAME: DICHLORODIFLUOROMETHANE REFRIGERANT R 406A IN 11.3 KG DISPOSABLE CYLINDER QTY 200 CHEMICAL NAME: MIXTURE CONTAINING CHLORODIFLUOROMETHAN~ عن 4 تنكر غاز تبريد ديكلورو فلوروميثان~ ~

SAUMAFD350~N~4~6~1~UNT~~~6000~~99~1~0~1~~ REFRIGERANT GAS IN 800 KG TANK QTY: 4 TANK CHEMICAL NAME: DICHLORODIFLUOROMETHANE REFRIGERANT R 406A IN 11.3 KG DISPOSABLE CYLINDER QTY 200 CHEMICAL NAME: MIXTURE CONTAINING CHLORODIFLUOROMETHAN~ عن 4 تنكر غاز تبريد ديكلورو فلوروميثان~ ~

SAUMAFD350~N~5~7~1~UNT~~~6000~~99~1~0~1~~ REFRIGERANT GAS IN 800 KG TANK QTY: 4 TANK CHEMICAL NAME: DICHLORODIFLUOROMETHANE REFRIGERANT R 406A IN 11.3 KG DISPOSABLE CYLINDER QTY 200 CHEMICAL NAME: MIXTURE CONTAINING CHLORODIFLUOROMETHAN~ عن 4 تنكر غاز تبريد ديكلورو فلوروميثان~ ~

SAUMAFD360~N~1~EG~EGAIS~1~

SAUMAFD360~N~2~YE~YEADE~1~

SAUMAFD360~N~3~SA~SADAM~1~

SAUMAFD300~N~3~1~OOOZZH0300000300~0~PIL~~~~~~UNITED BROTHERS CO. FOR~~مؤسسة الوفاء الحديثة لاجهزة التبريد~AL WAFA REFRIGERATION EST. ~~~~~~555~421~YEADE~1~YE~SARUH~2~1~42000~7~7~7~ عن 4 تنكر غاز تبريد ديكلورو فلوروميثان~

SAUMAFD350~N~1~8~1~UNT~~~6000~~99~1~0~1~~ REFRIGERANT GAS IN 800 KG TANK QTY: 4 TANK CHEMICAL NAME: DICHLORODIFLUOROMETHANE REFRIGERANT R 406A IN 11.3 KG DISPOSABLE CYLINDER QTY 200 CHEMICAL NAME: MIXTURE CONTAINING CHLORODIFLUOROMETHAN~ عن 4 تنكر غاز تبريد ديكلورو فلوروميثان~ ~

SAUMAFD350~N~2~9~1~UNT~~~6000~~99~1~0~1~~ REFRIGERANT GAS IN 800 KG TANK QTY: 4 TANK CHEMICAL NAME: DICHLORODIFLUOROMETHANE REFRIGERANT R 406A IN 11.3 KG DISPOSABLE CYLINDER QTY 200 CHEMICAL NAME: MIXTURE CONTAINING CHLORODIFLUOROMETHAN~ عن 4 تنكر غاز تبريد ديكلورو فلوروميثان~ ~

SAUMAFD350~N~3~10~1~UNT~~~6000~~99~1~0~1~~ REFRIGERANT GAS IN 800 KG TANK QTY: 4 TANK CHEMICAL NAME: DICHLORODIFLUOROMETHANE REFRIGERANT R 406A IN 11.3 KG DISPOSABLE CYLINDER QTY 200 CHEMICAL NAME: MIXTURE CONTAINING CHLORODIFLUOROMETHAN~ عن 4 تنكر غاز تبريد ديكلورو فلوروميثان~ ~

SAUMAFD350~N~4~11~1~UNT~~~6000~~99~1~0~1~~ REFRIGERANT GAS IN 800 KG TANK QTY: 4 TANK CHEMICAL NAME: DICHLORODIFLUOROMETHANE REFRIGERANT R 406A IN 11.3 KG DISPOSABLE CYLINDER QTY 200 CHEMICAL NAME: MIXTURE CONTAINING CHLORODIFLUOROMETHAN~ عن 4 تنكر غاز تبريد ديكلورو فلوروميثان~ ~

SAUMAFD350~N~5~12~1~UNT~~~6000~~99~1~0~1~~ REFRIGERANT GAS IN 800 KG TANK QTY: 4 TANK CHEMICAL NAME: DICHLORODIFLUOROMETHANE REFRIGERANT R 406A IN 11.3 KG DISPOSABLE CYLINDER QTY 200 CHEMICAL NAME: MIXTURE CONTAINING CHLORODIFLUOROMETHAN~ عن 4 تنكر غاز تبريد ديكلورو فلوروميثان~ ~

SAUMAFD350~N~6~13~1~UNT~~~6000~~99~1~0~1~~ REFRIGERANT GAS IN 800 KG TANK QTY: 4 TANK CHEMICAL NAME: DICHLORODIFLUOROMETHANE REFRIGERANT R 406A IN 11.3 KG DISPOSABLE CYLINDER QTY 200 CHEMICAL NAME: MIXTURE CONTAINING CHLORODIFLUOROMETHAN~ عن 4 تنكر غاز تبريد ديكلورو فلوروميثان~ ~

SAUMAFD350~N~7~14~1~UNT~~~6000~~99~1~0~1~~ REFRIGERANT GAS IN 800 KG TANK QTY: 4 TANK CHEMICAL NAME: DICHLORODIFLUOROMETHANE REFRIGERANT R 406A IN 11.3 KG DISPOSABLE CYLINDER QTY 200 CHEMICAL NAME: MIXTURE CONTAINING CHLORODIFLUOROMETHAN~ عن 4 تنكر غاز تبريد ديكلورو فلوروميثان~ ~

SAUMAFD360~N~1~EG~EGAIS~1~

SAUMAFD360~N~2~YE~YEADE~1~

SAUMAFD360~N~3~SA~SADAM~1~

SAUMAFD300~N~4~1~OOOZZH0400000200~0~PIL~~~~~~UNITED BROTHERS CO. FOR~~موسسه مزارع الروابى فرع موسسه دلبا~AL WAFA REFRIGERATION EST. ~~~~~~555~421~YEADE~1~YE~SADAM~1~1~6000~1~1~1~ عن 4 تنكر غاز تبريد ديكلورو فلوروميثان~

SAUMAFD350~N~1~15~1~UNT~~~6000~~99~1~0~1~~ REFRIGERANT GAS IN 800 KG TANK QTY: 4 TANK CHEMICAL NAME: DICHLORODIFLUOROMETHANE REFRIGERANT R 406A IN 11.3 KG DISPOSABLE CYLINDER QTY 200 CHEMICAL NAME: MIXTURE CONTAINING CHLORODIFLUOROMETHAN~ عن 4 تنكر غاز تبريد ديكلورو فلوروميثان~ ~

SAUMAFD360~N~1~EG~EGAIS~1~

SAUMAFD360~N~2~YE~YEADE~1~

SAUMAFD360~N~3~SA~SADAM~1~

SAUMAFD300~N~5~1~OOOZZH0500000200~0~PIL~~~~~~UNITED BROTHERS CO. FOR~~1234~موسسه مزارع الروابى فرع موسسه دلبا~AL WAFA REFRIGERATION EST. ~~~~~~555~421~YEADE~1~YE~SADAM~1~1~6000~1~1~1~ عن 4 تنكر غاز تبريد ديكلورو فلوروميثان~

SAUMAFD350~N~1~16~1~UNT~~~6000~~99~1~0~1~~ REFRIGERANT GAS IN 800 KG TANK QTY: 4 TANK CHEMICAL NAME: DICHLORODIFLUOROMETHANE REFRIGERANT R 406A IN 11.3 KG DISPOSABLE CYLINDER QTY 200 CHEMICAL NAME: MIXTURE CONTAINING CHLORODIFLUOROMETHAN~ عن 4 تنكر غاز تبريد ديكلورو فلوروميثان~ ~

SAUMAFD360~N~1~EG~EGAIS~1~

SAUMAFD360~N~2~YE~YEADE~1~

SAUMAFD360~N~3~SA~SADAM~1~

SAUMAFD300~N~6~1~OOOZZH0600000200~0~PIL~~~~~~UNITED BROTHERS CO. FOR~~موسسه مزارع الروابى فرع موسسه دلبا~AL WAFA REFRIGERATION EST. ~~~~~~555~421~YEADE~1~YE~SADAM~1~1~6000~1~1~1~ عن 4 تنكر غاز تبريد ديكلورو فلوروميثان~

SAUMAFD350~N~1~17~1~UNT~~~6000~~99~1~0~1~~ REFRIGERANT GAS IN 800 KG TANK QTY: 4 TANK CHEMICAL NAME: DICHLORODIFLUOROMETHANE REFRIGERANT R 406A IN 11.3 KG DISPOSABLE CYLINDER QTY 200 CHEMICAL NAME: MIXTURE CONTAINING CHLORODIFLUOROMETHAN~ عن 4 تنكر غاز تبريد ديكلورو فلوروميثان~ ~

SAUMAFD360~N~1~EG~EGAIS~1~

SAUMAFD360~N~2~YE~YEADE~1~

SAUMAFD360~N~3~SA~SADAM~1~

SAUMAFD300~N~7~1~OOOZZH0700000200~0~PIL~~~~~~UNITED BROTHERS CO. FOR~~مؤسسة الوفاء الحديثة لاجهزة التبريد~AL WAFA REFRIGERATION EST. ~~~~~~555~421~YEADE~1~YE~SARUH~2~1~6000~1~1~1~ عن 4 تنكر غاز تبريد ديكلورو فلوروميثان~

SAUMAFD350~N~1~18~1~UNT~~~6000~~99~1~0~1~~ REFRIGERANT GAS IN 800 KG TANK QTY: 4 TANK CHEMICAL NAME: DICHLORODIFLUOROMETHANE REFRIGERANT R 406A IN 11.3 KG DISPOSABLE CYLINDER QTY 200 CHEMICAL NAME: MIXTURE CONTAINING CHLORODIFLUOROMETHAN~ عن 4 تنكر غاز تبريد ديكلورو فلوروميثان~ ~

SAUMAFD360~N~1~EG~EGAIS~1~

SAUMAFD360~N~2~YE~YEADE~1~

SAUMAFD360~N~3~SA~SADAM~1~

SAUMAFD300~N~8~1~OOOZZH0800000200~0~PIL~~~~~~UNITED BROTHERS CO. FOR~~مؤسسة الوفاء الحديثة لاجهزة التبريد~AL WAFA REFRIGERATION EST. ~~~~~~555~421~YEADE~1~YE~SARUH~2~1~6000~1~1~1~ عن 4 تنكر غاز تبريد ديكلورو فلوروميثان~

SAUMAFD350~N~1~19~1~UNT~~~6000~~99~1~0~1~~ REFRIGERANT GAS IN 800 KG TANK QTY: 4 TANK CHEMICAL NAME: DICHLORODIFLUOROMETHANE REFRIGERANT R 406A IN 11.3 KG DISPOSABLE CYLINDER QTY 200 CHEMICAL NAME: MIXTURE CONTAINING CHLORODIFLUOROMETHAN~ عن 4 تنكر غاز تبريد ديكلورو فلوروميثان~ ~

SAUMAFD360~N~1~EG~EGAIS~1~

SAUMAFD360~N~2~YE~YEADE~1~
SAUMAFD360~N~3~SA~SADAM~1~
/

F.3. Example for BL Agent

The following is an example of the contents of a manifest upload file by the BL Agent. This example contains purely fictitious values and solely for testing purpose only.

SAUMAFH100~N~1~1~20040708000002~20040705~101630~~~~~~~~~~C163E~SAJED~1~~~~~~~~
SAUMAFD200~N~1~1355~1355~HARDTOP~~~45~BLJU 2345149~830481A~~~3~2200~3000~0~~~~~~
SAUMAFD300~N~1~1~LANA438477~0~SAUDI SHIPPING~~~~~~YUNNAN NATIVE PRODUCE IMP.AND EXP.~~1234~مؤسسة التوابل العربية~ARAB SPICES EST~P.O. BOX 6535 DAMMAM POSTAL CODE 31452 SAUDI ARABIA~6212234~8593090~6535~31452~1355~1355~THBKK~1~TH~~~3~500~1~1~1~General Remarks~
SAUMAFD350~N~1~1~1~UNT~16~BD~500~~6~1~0~1~~High quality grain ~الشعير ذات الجودة العالية~marks no91376~ رقم313
SAUMAFD360~N~1~SG~SGSIN~1~From Singapore
SAUMAFD360~N~2~HK~HKHKG~1~From Hong Kong
SAUMAFD360~N~3~SA~SAJED~1~To Jeddah
SAUMAFD300~N~2~1~LANA438479~0~SAUDI SHIPPING~~~~~~ YUNNAN NATIVE PRODUCE IMP.AND EXP.~~مؤسسة التوابل العربيه~ARAB SPICES EST~P.O. BOX 6535 DAMMAM POSTAL CODE 31452 SAUDI ARABIA~6212234~8593090~6535~31452~1355~1355~THBKK~1~TH~~~3~500~1~1~1~General Remarks~
SAUMAFD350~N~1~1~1~UNT~17~BD~500~~6~1~0~1~~High quality grain ~الشعير ذات الجودة العالية~marks no91376~رقم313
SAUMAFD360~N~1~SG~SGSIN~1~From Singapore
SAUMAFD360~N~2~HK~HKHKG~1~From Hong Kong
SAUMAFD360~N~3~SA~SAJED~1~To Jeddah
SAUMAFD300~N~3~1~LANA438480~0~SAUDI SHIPPING~~~~~~YUNNAN NATIVE PRODUCE IMP.AND EXP.~~مؤسسة التوابل العربيه~ARAB SPICES EST~P.O. BOX 6535 DAMMAM POSTAL CODE 31452 SAUDI ARABIA~6212234~8593090~6535~31452~1355~1355~THBKK~1~TH~~~3~500~1~1~1~General Remarks~
SAUMAFD350~N~1~1~1~UNT~18~BD~500~~6~1~0~1~~High quality grain ~الشعير ذات الجودة العالية~marks no91376~رقم313
SAUMAFD360~N~1~SG~SGSIN~1~From Singapore
SAUMAFD360~N~2~HK~HKHKG~1~From Hong Kong

SAUMAFD360~N~3~SA~SAJED~1~To Jeddah
SAUMAFD300~N~4~1~LANA438481~0~SAUDI SHIPPING~~~~~~GUANGDONG NANHAI FOODSTUFFS IMPORT~~1234~مؤسسة بيت الاباء للتجاره~EBAA EST. / T. AL-MULHEM~P.O. BOX 6535 DAMMAM POSTAL CODE 31452 SAUDI
ARABIA~6212234~8593090~6535~31452~1355~1355~THBKK~1~TH~~~3~500~1~1~1~General Remarks~
SAUMAFD350~N~1~1~1~UNT~19~BD~500~~6~1~0~1~~High quality grain ~الشعير ذات الجودة العالية~marks no91376~رقم313
SAUMAFD300~N~5~1~LANA438482~0~SAUDI SHIPPING~~~~~~GUANGDONG NANHAI FOODSTUFFS IMPORT~~مؤسسة بيت الاباء للتجاره~EBAA EST. / T. AL-MULHEM~P.O. BOX 6535 DAMMAM POSTAL CODE 31452 SAUDI
ARABIA~6212234~8593090~6535~31452~1355~1355~THBKK~1~TH~~~3~500~1~1~1~General Remarks~
SAUMAFD350~N~1~1~1~UNT~20~BD~500~~6~1~0~1~~High quality grain ~الشعير ذات الجودة العالية~marks no91376~رقم313
SAUMAFD360~N~1~SG~SGSIN~1~From Singapore
SAUMAFD360~N~2~SA~SAJED~1~To Jeddah
SAUMAFD300~N~6~1~LANA438483~0~SAUDI SHIPPING~~~~~~ GUANGDONG NANHAI FOODSTUFFS IMPORT~~مؤسسة بيت الاباء للتجاره~EBAA EST. / T. AL-MULHEM~P.O. BOX 6535 DAMMAM POSTAL CODE 31452 SAUDI
ARABIA~6212234~8593090~6535~31452~1355~1355~THBKK~1~TH~~~3~500~1~1~1~General Remarks~
SAUMAFD350~N~1~1~1~UNT~21~BD~500~~6~1~0~1~~High quality grain ~الشعير ذات الجودة العالية~marks no91376~رقم313
SAUMAFD360~N~1~SG~SGSIN~1~From Singapore
SAUMAFD360~N~2~SA~SAJED~1~To Jeddah

F.4. Example for BL Agent (HOST-TO-HOST)

The following is an example of the contents of a manifest upload file by the BL Agent. This example contains purely fictitious values and solely for testing purpose only.

SAUMAFH100~N~1~1~20091222000001~20100503~152~Maersk 53~ ميرسك
15~~~~~زاوان53~EG~3~212121~GBR050~SADAM~1~20100503150000~20100504150000~20100503~407~424~~5~5~2~~Y~

SAUMAFH105~2~~En~qkiy~qkiy1111~Y

SAUMAFD200~N~1~407~424~HIGHCUBE~~~40~FFFF 9152593~025878~~~1~4000~2000~0~~~~~~

SAUMAFD200~N~2~407~424~HIGHCUBE~~~40~FFFF 9209425~025898~~~1~4000~2000~0~~~~~~

SAUMAFD200~N~3~407~424~HIGHCUBE~~~40~FFFF 9255138~025919~~~1~4000~2000~0~~~~~~

SAUMAFD200~N~4~407~424~HIGHCUBE~~~40~FFFF 9256601~025932~~~1~4000~2000~0~~~~~~

SAUMAFD200~N~5~407~424~HIGHCUBE~~~40~FFFF 9284835~025923~~~1~4000~2000~0~~~~~~

SAUMAFD300~N~1~1~FFFFIN286514~0~MSC~~~~~~MKJ (SINGAPORE) PTE LTD~~1234~مؤسسة محفوظ محمد الذيبانى للخدمات التجاريه~TO ORDER~
~~~~~407~424~SGSIN~1~SG~SADAM~1~1~2000~29~1~3~تفاح~
~~~~~

SAUMAFD350~N~1~1~10~CR~~~700~~99~1~0~1~~Apples~تفاح~~

SAUMAFD350~N~2~1~10~CR~~~700~~99~1~0~1~~Apples~تفاح~~

SAUMAFD350~N~3~1~9~CR~~~600~~99~1~0~1~~Apples~تفاح~~

SAUMAFD360~N~1~SG~SGSIN~1~From Malaysia

SAUMAFD360~N~2~HK~HKHKG~1~From Singapore

SAUMAFD360~N~3~SA~SADAM~1~To Dammam

SAUMAFD300~N~2~1~FFFFIN286515~0~MSC~~~~~~MKJ (SINGAPORE) PTE LTD~~1234~مؤسسة محفوظ محمد الذيبانى للخدمات التجاريه~TO ORDER~
~~~~~407~424~SGSIN~1~SG~SADAM~1~1~2000~29~1~3~تفاح~

SAUMAFD350~N~1~2~10~CR~~~700~~99~1~0~1~~Apples~تفاح~~

SAUMAFD350~N~2~2~10~CR~~~700~~99~1~0~1~~Apples~تفاح~~

SAUMAFD350~N~3~2~9~CR~~~600~~99~1~0~1~~Apples~تفاح~~

SAUMAFD360~N~1~SG~SGSIN~1~From Singapore

SAUMAFD360~N~2~HK~HKHKG~1~From Hong Kong

SAUMAFD360~N~3~SA~SADAM~1~To Dammam

SAUMAFD300~N~3~1~FFFFIN286516~0~MSC~~~~~~MKJ (SINGAPORE) PTE LTD~~1234~مؤسسة محفوظ محمد الذيبانى للخدمات التجاريه~TO ORDER~
~~~~~407~424~SGSIN~1~SG~SARUH~2~1~2000~29~1~3~تفاح~

SAUMAFD350~N~1~3~10~CR~~~700~~99~1~0~1~~Apples~تفاح~~

SAUMAFD350~N~2~3~10~CR~~~700~~99~1~0~1~~Apples~تفاح~~

SAUMAFD350~N~3~3~9~CR~~~600~~99~1~0~1~~Apples~تفاح~~

SAUMAFD360~N~1~SG~SGSIN~1~From Singapore

SAUMAFD360~N~2~HK~HKHKG~1~From Hong Kong

SAUMAFD360~N~3~SA~SADAM~1~To Dammam

SAUMAFD300~N~4~1~FFFFIN286517~0~MSC~~~~~~MKJ (SINGAPORE) PTE LTD~~1234~مؤسسة محفوظ محمد الذيبانى للخدمات التجاريه~TO ORDER~
~~~~~407~424~SGSIN~1~SG~SARUH~2~1~2000~29~1~3~تفاح~

SAUMAFD350~N~1~4~10~CR~~~700~~99~1~0~1~~Apples~تفاح~~

SAUMAFD350~N~2~4~10~CR~~~700~~99~1~0~1~~Apples~تفاح~~

SAUMAFD350~N~3~4~9~CR~~~600~~99~1~0~1~~Apples~تفاح~~

SAUMAFD360~N~1~SG~SGSIN~1~From Singapore

SAUMAFD360~N~2~SA~SADAM~1~To Dammam
~~~~~

SAUMAFD300~N~5~1~FFFFIN286518~0~MSC~~~~~~MKJ (SINGAPORE) PTE LTD~~مؤسسة محفوظ محمد الذيبانى للخدمات التجاريه~TO ORDER~
~~~~~407~424~SGSIN~1~SG~SARUH~2~1~2000~1~1~1~تفاح~

SAUMAFD350~N~1~5~1~UNT~~~2000~~1~2~0~1~~cars~23445~تفاح~

SAUMAFD360~N~1~SG~SGSIN~1~From Singapore

SAUMAFD360~N~2~SA~SADAM~1~To Dammam

/

G. H2H Sea Manifest Status Message Specification

1. The MAF status message is used as a response message to notify marine agent/BL agent about the status of the manifest submission. It is used to report the status of the manifest file upload to SaudiEDI or MAF submission to Customs IT system via SaudiEDI. Response message is generated by SaudiEDI in accordance with the H2H message specification for notifying marine/BL agent. Customs response message is converted to H2H message format (tilde text file) and forwarded to marine/BL agent by SaudiEDI. The statuses are:

   1.1 ACP – indicates that the MAF submission has been successfully accepted by Customs

   1.2 REJ – indicates that the MAF submission is not accepted by Customs; and, the error description will be returned

   1.3 PND – indicates that the MAF submission is pending Customs; and, follow-up instructions will be returned

   1.4 ERR – indicates that the MAF submission message contains errors that need to be resolved for re-submission to Customs; error description will be returned.

   1.5 SNT – indicates that the MAF has been submitted to Customs.

   The following diagram depicts the message structure for the MAF status message:
~~~~~

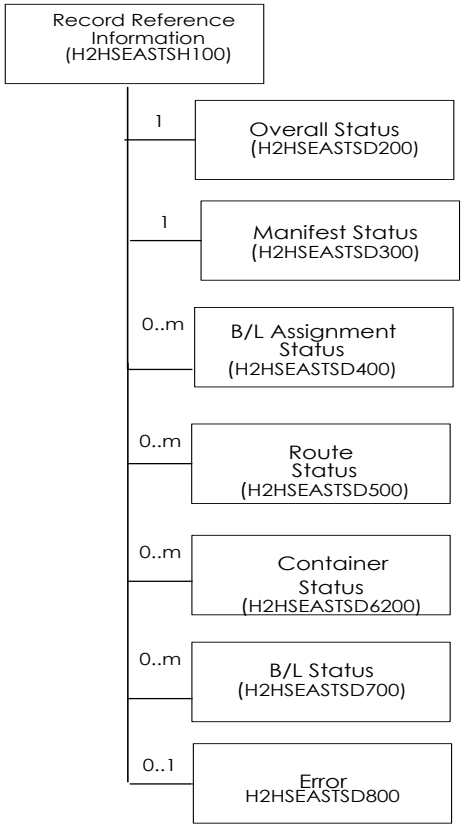

Manifest Status Message Structure

The following table describes the element specification of the MAF status message:

S/No.	Field Name	Size	Description	Mandatory (M)/Optional (O)	Remarks
Record Reference Information (Single Occurrence per message)					
1.	Record ID	X(13)	Default to H2HSEASTSH100	M	
2.	Manifest No.	9(10)	MAF number assigned by shipping agent.	M	
3.	Manifest Issue Date (Greg.)	9(8)	Date the MAF is issued by shipping agent. Format is YYYYMMDD e.g. 20041229.	M	
4.	Manifest Type	9(1)	Manifest type code based on customs system. 1 = Import 2 = Export 3 = Oil	M	
5.	Doc. Ref. No.	X(14)	Document No. that uniquely identifies the message content. The format is specified by: YYYYMMDDXXXXXX where YYYYMMDD denotes the date in Gregorian format. XXXXXX denotes a running sequence of No. starting from 000001 to 999999.	O	This field is mandatory if the original message submission is accepted by SaudiEDI system and a unique document reference number is generated for the manifest in the SaudiEDI system
Overall Status Message Header (Single Occurrence per message)					
6.	Record ID	X(13)	Default to H2HSEASTSD200	M	
7.	Overall Status	X(3)	Possible values: • ACP – Accepted by Customs	M	

			• REJ – Rejected by Customs • PND – Pending Customs acceptance • ERR – MAF message contains errors and not submitted to Customs. • SNT – MAF message has been sent to Customs.		
8.	Remarks/Instructions in Arabic	X(2000)	Notes or instructions from Customs. Typically applied to follow-up instructions requested by Customs.	O	
9.	SaudiEDI Message ID	X(20)	Message ID of Manifest submitted from SaudiEDI to Customs	O	
Manifest Status Information (Non or Multiple Occurrences Per Manifest Message)					
10.	Record ID	X(13)	H2HSEASTSD300	M	
11.	Manifest Status	X(5)	Status Code as agreed between the Customs and SaudiEDI team. Received (RCV) Processed (PRC) Waiting(WAT) Pending (PND) Rejected (REJ) Error (ERR)	M	
12.	Error Description in Arabic	X(500)	Description of the errors in Arabic.	M	
13.	Error Description in English	X(300)	Description of Errors in English	O	
14.	Remarks	X(2000)		O	
B/L Assignment Status Information (Non or Multiple Occurrences Per Manifest Message)					
15.	Record ID	X(13)	H2HSEASTSD400	M	

16.	Assigned Shipping Agent No.	9(4)	Shipping Agent No. as issued by Customs to identify the shipping agent who is assigned to do the B/L submission.	M	
17.	Status	X(5)	Status Code as agreed between the Customs and SaudiEDI team. Accepted (ACP) Pending (PND) Rejected (REJ) Error (ERR)	M	
18.	Error Description in Arabic	X(500)	Description of the errors in Arabic.	M	
19.	Error Description in English	X(300)	Description of Errors in English	O	
20.	Remarks	X(2000)		O	
Route Status Information (Non or Multiple Occurrences Per Manifest Message)					
21.	Record ID	X(13)	H2HSEASTSD500	M	
22.	Route Sequence No.	9(4)	Route sequence No. for the route information starting from 1. Uniquely identifies the route sequence in the manifest.	M	
23.	Status		Status Code as agreed between the Customs and SaudiEDI team. Accepted (ACP) Pending (PND) Rejected (REJ) Error (ERR)	M	
24.	Error Description in Arabic	X(500)	Description of the errors in Arabic.	M	

25.	Error Description in English	X(300)	Description of Errors in English	O	
26.	Remarks	X(2000)		O	
Container Status Information (Non or Multiple Occurrences Per Manifest Message)					
27.	Record ID	X(13)	H2HSEASTSD600	M	
28.	Container Sequence No.	9(4)	Container sequence no. starting from 1. Uniquely identifies the container in the manifest.	M	
29.	Status		Status Code as agreed between the Customs and SaudiEDI team. Accepted (ACP) Pending (PND) Rejected (REJ) Error (ERR)	M	
30.	Error Description in Arabic	X(500)	Description of the errors in Arabic.	M	
31.	Error Description in English	X(300)	Description of Errors in English	O	
32.	Remarks	X(2000)		O	
B/L Status Information (Non or Multiple Occurrences Per Manifest Message)					
33.	Record ID	X(13)	H2HSEASTSD700	M	
34.	B/L Sequence No.	9(8,3)	BL Sequence No for this manifest starting from 1. Uniquely identifies the B/L in the manifest.	M	
35.	Status		Status Code as agreed between the Customs and SaudiEDI team. Accepted (ACP) Pending (PND) Rejected (REJ)	M	

			Error (ERR)		
36.	Error Description in Arabic	X(500)	Description of the errors in Arabic.	M	
37.	Error Description in English	X(300)	Description of Errors in English	O	
38.	Remarks	X(2000)		O	
Errors (Non or Single Occurrences Per Manifest Message)					
39.	Record ID	X(13)	H2HSEASTSD800	M	
40.	Error Description in English	X(2000)	Description of the errors in English.	O	Depending on the locale selected during manifest H2H submission
41.	Error Description in Arabic	X(2000)	Description of Errors in Arabic	O	Depending on the locale selected during manifest H2H submission

G.1. Example for H2H Sea Manifest Status

H2HSEASTSH100~212121~20101031~1~20101030000001~20101030000030~
H2HSEASTSD200~ACP~
H2HSEASTSD300~RCV~~~
H2HSEASTSD400~421~ACP~~~~
H2HSEASTSD400~424~ACP~~~~
H2HSEASTSD500~1~ACP~~~~
H2HSEASTSD500~2~ACP~~~~
H2HSEASTSD600~1~ACP~~~~
H2HSEASTSD600~2~ACP~~~~
H2HSEASTSD600~3~ACP~~~~
H2HSEASTSD600~4~ACP~~~~
H2HSEASTSD700~1~ACP~~~~
H2HSEASTSD700~2~ACP~~~~

H2HSEASTSD700~3~ACP~~~~
H2HSEASTSD700~4~ACP~~~~

G.2. Example for H2H Sea Manifest Status - Error

H2HSEASTSH100~212121~20101031~1~20101030000001~20101030000030~
H2HSEASTSD200~REJ~
H2HSEASTSD300~REJ~~~
H2HSEASTSD800~\n\r
1. Duplicate manifest with vessel name 7777888 on 28/11/2011\r\n
2. SEDI 1982 is a duplicate Container No. Duplicated Container No. is not allowed.\r\n
3. SEDI 1982 is a duplicate Container No. Duplicated Container No. is not allowed. \r\n
4. SEDI 1982 is a duplicate Container No. Duplicated Container No. is not allowed. \r\n
5. SEDI 1982 is a duplicate Container No. Duplicated Container No. is not allowed. \r\n
6. SEDI 1982 is a duplicate Container No. Duplicated Container No. is not allowed. \r\n
7. SEDI 1982 is a duplicate Container No. Duplicated Container No. is not allowed. \r\n
8. Bill No. 1982 Is Duplicated! \r\n
9. Bill No. 1982 Is Duplicated! \r\n
10. Bill No. 1982 Is Duplicated! \r\n
11. Bill No. 1982 Is Duplicated! \r\n
12. Bill No. 1982 Is Duplicated! \r\n
13. Bill No. 1982 Is Duplicated! \r\n

H. H2H Manifest Business Validations

H.1. H2H Process Flow Diagram

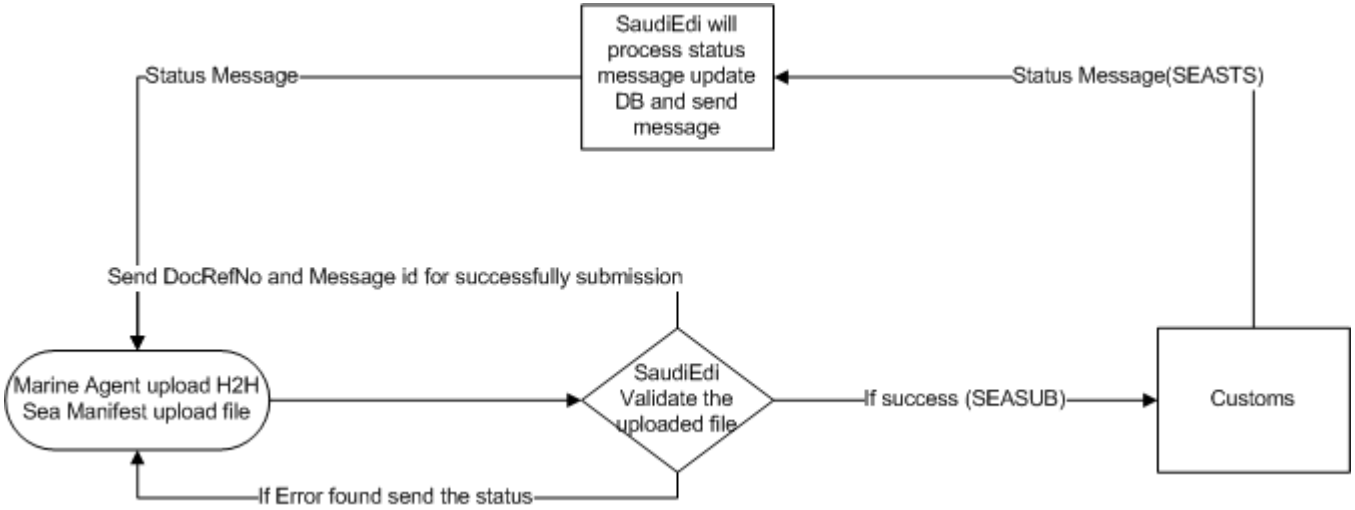

H.2. H2H Manifest Submission Message - Section Applicability Matrix

X – indicates applicable

New Section	Marine Agent			Billing Agent			Remarks
	New	Supplementary ECL	Join	New	Supplementary ECL	Join	

H2H Information	X	X	X	X	X	X	
B/L Assignment Info	X						
Recipient Information	X						

Limitations:

1) B/L Assignment Info & Port Contractor Info sections can only be added by Marine Agent once during the H2H file upload for the first time.
2) If any further amendments need to be done for the manifest, it has to be done only through the SaudiEDI website. The H2H functionality will not cater for the subsequent amendments of the manifest document.

H.3 H2H Manifest Response Message - Section Applicability Matrix

X – indicates applicable

Sections	Response from SaudiEDI	Response From Customs	Remarks
Overall Status	X	X	
Manifest Status	X	X	
B/L Assignment Status			This section is applicable for Customs response.
Route Status			This section is applicable for Customs response

Container Status			This section is applicable for Customs response
B/L Status			This section is applicable for Customs response
Error Message	X		

Error Message:-

1) This section is only applicable to notify the H2H user about the SaudiEDI validation errors occurred during the H2H file upload data processing.

2) At the end of each error details/description "**return carriage and new line has to be included**" i.e., "\r\n"

I. LOAD PERMIT MESSAGE

10. This section describes the message structure and formats for the transmission of the Load Permit submission.

I.1. File Naming Convention

11. The Manifest Message file name format is as follows:

LDPYYYYMMDDXXXXXX.TXT

Where:

- LDP indicates the file contains Load Permit message.
- YYYYMMDD is the year, month and day in Gregorian format.
- XXXXXX is a unique sequence no. generated and maintained by SaudiEDI.
- TXT is the file extension

Example:

- LDP20061123100012.TXT

I.2. Structure

12. A Load Permit Message File comprises of a message header (SAULDPH100), followed by multiple Load Permit Item Data. This is the convention used throughout this documentation. Depending on the types of message data, there exist different manifest details. The No. in brackets denotes the parent child relationship of the sections.

13. The load permit message structure order must be strictly be adhered to for all load permit messages.

14. The following is a diagram of the load permit message structure.

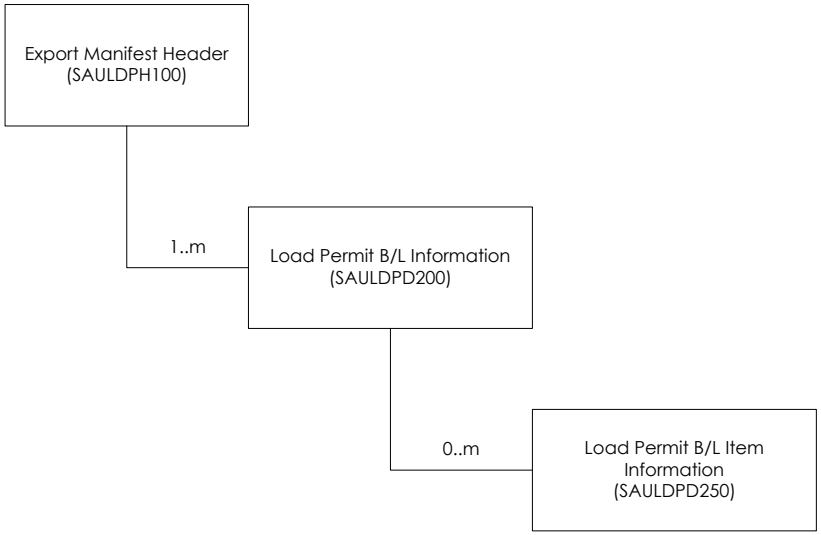

Figure 3: Load Permit Message Structure

I.3. Format

15. Please note that the supported file-encoding format are UTF-8 and Unicode (UTF-16, Little Endian) .

16. All message fields are in English unless otherwise stated.

17. Fields denoted with Mandatory (M) indicators indicate that the fields must be supplied by Shipping Agents at the time of submission. Fields indicated with an Optional (O) indicator indicates that the fields may not always be populated with a value by the Shipping Agents or SaudiEDI. Recipients of the message, like Ports Authority and Ports Contractors will only need to retrieve key data elements that are relevant to them.

18. In cases, where the field is not compulsory, the delimiter will be present to denote the empty field.

S/No	Field Name	Field Size	Description	Mandatory (M) or Optionally(O) supplied by Shipping Agents	Remarks
Export Manifest Header Information (Single occurrence per message)					
1.	Record ID	X(10)	Default to SAULDPH100	M	
2.	Record Type	X(1)	Default to N – New	M	
3.	Message sequence no.	9(8)	Message sequence no. for the current manifest	O	Starts from 1 to 99999999. SaudiEDI will provide checks to ensure that the load permit message will not exceed 99999999. New load permit message will always start with 1. Subsequent updates will start from 2 onwards.
4.	Manifest Type	9(1)	Manifest type code based on customs system.	M	Default value to '2' – Export Manifest
5.	SaudiEDI Export Manifest Doc. Ref. No.	X(14)	Document No. that uniquely identifies the Export Manifest that the load permit is attaching. The format is specified by: YYYYMMDDXXXXXX where YYYYMMDD denotes the date in Gregorian format. XXXXXX denotes a running sequence of No. starting from 000001 to 999999.	M	The document reference no. of the Export Manifest in SaudiEDI system.

S/No	Field Name	Field Size	Description	Mandatory (M) or Optionally(O) supplied by Shipping Agents	Remarks
6.	Export Manifest Date	9(8)	Export manifest date as issued by the carrier in YYYYMMDD Gregorian format.	M	
7.	Export Manifest No.	X(10)	Export manifest No. as assigned by the carrier.	M	
8.	Voyage No.	X(17)	Voyage No.	M	
9.	Port of Loading Code	X(5)	Port code based on UN Location Code. E.g.: SAJED denotes Saudi Arabia, Jeddah	M	
10.	Port of Loading Type Code	X(1)	Port of Discharge Type Code	M	Default to '1' – Sea Port
11.	Total No. of BL	9(4)	Total no of Bills of Lading in the manifest.	M	This value refers to the total number of bills that the agent wants to include in the load permit.
12.	Total No. of Containers	9(4)	Total No. of containers in the manifest.	M	This value refers to the total number of containers that the agent wants to include in the load permit. Default to 0 for non-containerized cargo.
Load Permit B/L Information (Single or Multiple Occurrences Per Message) **Note: The information provided must match with the import transshipment B/L submitted in the Import or Import Transshipment manifest.**					
13.	Record ID	X(10)	Default to SAULDPD200	M	
14.	Record Type	X(1)	Default to N – New	M	
15.	Port Contractor Code	X(3)	Identification code for the port contractor code handling the cargo.	M	Refer to appendix I.2 for list of port contractor codes.

S/No	Field Name	Field Size	Description	Mandatory (M) or Optionally(O) supplied by Shipping Agents	Remarks
16.	Loading Area	9(2)	Identification code for the loading area of the cargo.	M	Refer to appendix I.3 for list of loading area. Refer to appendix I.4 for the loading area applicable to the respective port contractor.
17.	Customs Manifest No.	9(6)	Official manifest number issued by Customs.	M	Customs manifest no, type and Issued date are required to identify the bills from the manifest submitted for this particular vessel and accepted by the Customs.
18.	Customs Manifest Type	9(1)	Manifest type code based on customs system. 1 = Import	M	
19.	Customs Manifest Issue Date	9(8)	Date Customs accepted the manifest submission. Format is YYYYMMDD e.g. 20041229.	M	
20.	Bill of Lading No.	X(25)	Bill of Lading No. issued by shipping agent	M	Should be unique within the manifest.
21.	Bill of Lading loading status	9(1)	Loading status of the Bill of lading. 0 – Partial 1 – Full	M	Shipping agents are required to provide the status of bill loading into the current vessel. If the loading status is Partial, Shipping agents must provide the items that are going to be loaded into the vessel. If the loading status is Full, Shipping agents do not need to submit the Items info. SaudiEDI will include all the items into the load permits, as per the bill information submitted in the Import or Import transshipment manifest.

S/No	Field Name	Field Size	Description	Mandatory (M) or Optionally(O) supplied by Shipping Agents	Remarks
22.	Port of Discharge Code	X(5)	Port of discharge code based on UN Location Code.	M	SaudiEDI will publish a list of port codes that have no equivalent in the UN Location Codes. Port of Discharge code refers to the foreign port where the shipments are discharged from the vessel. This field should correspond to the Final Destination Port code in the import transshipment B/L.
23.	Port of Discharge Type	X(1)	Port of Discharge Type Code based on UN Location Code.	M	The port type defined in UN Location Codes. Default it to 1(Sea Exit)
24.	Shipment Type	9(2)	Classification of the structure of each shipment: 1 = [FCL] many containers and one B/L. 2 = [LCL] many B/Ls for different owners in one container. 3 = [PCL] many B/Ls for one owner in one container. 4 = No container at all. 5 = Many containers are shared among different B/Ls. 6 = Vehicles. 7 = One B/L contains one or more containers in addition to some outside packages. 8 = Empty containers. 9 = Direct discharge shipments (coal, wheat, barley, etc.) 10 = Live Stock	M	

S/No	Field Name	Field Size	Description	Mandatory (M) or Optionally(O) supplied by Shipping Agents	Remarks
25.	No. of line items	9(4)	Number of items to be included in the load permit.	M	If B/L loading status is '0' – Partial; the value provided in this field must be equals to the number of SAULDPD250 sections. If B/L loading status is '1' – Full; SaudiEDI will verify that the number of items mentioned in this field matches the total number of items declared in the import transshipment bill.
Load Permit B/L Item Information (Zero to multiple occurrences per load permit B/L section) **Note: Shipping agents must provide the Item detail sections, only If the B/L Loading status is 0 (Partial). Item details must match with the Item details submitted in the Import or Import Transshipment manifest.**					
26.	Record ID	X(10)	Default to SAULDPD250	M	
27.	Record Type	X(1)	Default to N – New	M	
28.	Item Sequence No.	9(4)	Item sequence number as in the import transshipment bill.	M	

S/No	Field Name	Field Size	Description	Mandatory (M) or Optionally(O) supplied by Shipping Agents	Remarks
29.	Referenced Container No.	X(25)	This is the container No. The format of the container number must be: ▪ First 4 mandatory prefix characters must be alphabets. If the prefix is not up to 4 characters, character "X" needs to be appended to fill the length. Example refers to remarks. ▪ The 4 characters are followed by a compulsory white space. ▪ The white space is followed by at least 4 numeric values.	O	For example: Container number could be "SG 19900" which is assigned by shipping agents. When submitting this container number, two "X" are to be appended after the "SG". It turned out to be "SGXX 19900" in the manifest upload file. The whit space between "X" and "1" is required. Referenced Container Number is mandatory for the containerized cargos.
30.	No. of packages	9(16,4)	Declared No. of packages	M	No. of packages cannot be 0. For bulk cargo, this value must be set to 1 as required by Customs.
31.	Gross Weight	9(16,4)	Declared gross weight of the goods. (KG)	M	

S/No	Field Name	Field Size	Description	Mandatory (M) or Optionally(O) supplied by Shipping Agents	Remarks
32.	Customs Goods Type	9(2)	Product Code based on Customs product classification code. 1 = Car 2 = Trailer 3 = Crane 4 = Boat 5 = Military Equipment 6 = Rocky Bulk 7 = Motorcycle 8 = Direct Delivery (Corn, Wheat, Coal…) 9 = Frozen 11 = Empty Containers 12 = Equipment 13 = Antique car 14= vehicle frame(chassis) 15 =car engine 99 = Other Goods	M	For vehicles and equipment tariff code (see next item), the product code classification for customs must be one of the following: Car, Trailer, Crane, Boat, Motorcycle, Military equipment. Military Equipment must correspond to one of the following tariff code: General Cargo, Vehicles and Equipment, Bagged Cargo. Rocky Bulk cargo must correspond to one of the following tariff code: General Cargo, Vehicles and Equipment, Direct delivery items must correspond to one of following tariff code: Foodstuff, Cement, Bulk Cargo Frozen items must correspond to one of the following tariff code: General Cargo, Bagged Cargo, Foodstuff, Bulk cargo. Empty Containers must correspond to General Cargo in the tariff code. Other Goods item must correspond to one of the following tariff code: General Cargo, Bagged Cargo, Begged Cement (Export), Cement, Sheep, Other livestock.
33.	Goods Description	X(200)	Goods description in English	M	
34.	Arabic Goods Description	X(200)	Goods description in Arabic	M	

S/No	Field Name	Field Size	Description	Mandatory (M) or Optionally(O) supplied by Shipping Agents	Remarks
35.	Item Marks and Chassis No.	X(25)	Cargo marks and no. in English	O	For vehicle goods type, this field is mandatory. **Only for new cars, the maximum allowed length is X(25), for all other cases, the maximum allowed length is X(22).** An identifier "*" is to denote the car as a new car, and it should be in between the chassis number and the case number. Example for new car : TOYOTACAM1122*3455 or TOYOTACAM1122* Example for used car: TOYOTACAM1122

J. Example

J.1. Example for Load Permit

The following is an example of the contents of a load permit upload file by the shipping agent. This example contains purely fictitious values and solely for testing purpose only.

SAULDPH100~N~1~1~20060612000001~20060612~101630~C163E~SAJED~1~3~6
SAULDPD200~N~11~7~1452~1~20060610~LONA438376~1~SGSIN~1~1~3
SAULDPD200~N~11~7~1497~1~20060611~LUNA438377~0~THBKK~1~1~2
SAULDPD250~N~1~BLJU 2345149~20~3600~99~High Quality cement~اسمنت ذو جودة عالية
SAULDPD250~N~2~BLJU 2345149~20~3300~99~High Quality general cargo~جمولة عامة عالية الجودة
SAULDPD200~N~11~7~1497~1~20060611~LONA438379~1~SGSIN~1~4~1

K. CHECK OUT CONTAINER PERMIT MESSAGE

1. This section describes the message structure and formats for the transmission of the container Permit submission.

K.1. File Naming Convention

2. The Manifest Message file name format is as follows:

CCPYYYYMMDDXXXXXX.TXT

Where:

- CCP indicates the file contains container Permit message.
- YYYYMMDD is the year, month and day in Gregorian format.
- XXXXXX is a unique sequence no. generated and maintained by SaudiEDI.
- TXT is the file extension

Example:

- CCP20131123100012.TXT

K.2. Structure

3. A Container Permit Message File comprises of a message header (SAUCCPH100), followed by Container details. This is the convention used throughout this documentation. Depending on the types of message data, there exist different manifest details. The No. in brackets denotes the parent child relationship of the sections.

4. The container permit message structure order must be strictly be adhered to for all container permit messages.

5. The following is a diagram of the load permit message structure.

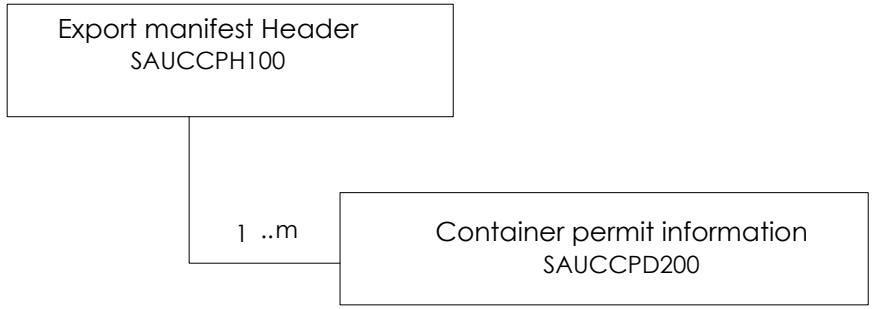

Figure 4~~3~~: Container Permit Message Structure

K.3. Format

6. Please note that the supported file-encoding format are UTF-8 and Unicode (UTF-16, Little Endian).

7. All message fields are in English unless otherwise stated.

8. Fields denoted with Mandatory (M) indicators indicate that the fields must be supplied by Shipping Agents at the time of submission. Fields indicated with an Optional (O) indicator indicates that the fields may not always be populated with a value by the Shipping Agents or SaudiEDI. Recipients of the message, like Ports Authority and Ports Contractors will only need to retrieve key data elements that are relevant to them.

9. In cases, where the field is not compulsory, the delimiter will be present to denote the empty field.

S/No	Field Name	Field Size	Description	Mandatory (M) or Optionally(O) supplied by Shipping Agents	Remarks
Export Manifest Header Information (Single occurrence per message)					
1.	Record ID	X(10)	Default to SAUCCPH100	M	
2.	Record Type	X(1)	Default to N – New	M	
3.	Message sequence no.	9(8)	Message sequence no. for the current manifest	O	Starts from 1 to 99999999. SaudiEDI will provide checks to ensure that the container permit message will not exceed 99999999. New container permit message will always start with 1. Subsequent updates will start from 2 onwards.
4.	Manifest Type	9(1)	Manifest type code based on customs system.	M	Default value to '2' – Export Manifest

S/No	Field Name	Field Size	Description	Mandatory (M) or Optionally(O) supplied by Shipping Agents	Remarks
5.	SaudiEDI Export Manifest Doc. Ref. No.	X(14)	Document No. that uniquely identifies the Export Manifest that the load permit is attaching. The format is specified by: YYYYMMDDXXXXXX where YYYYMMDD denotes the date in Gregorian format. XXXXXX denotes a running sequence of No. starting from 000001 to 999999.	M	The document reference no. of the Export Manifest in SaudiEDI system.
6.	Export Manifest Date	9(8)	Export manifest date as issued by the carrier in YYYYMMDD Gregorian format.	M	
7.	Export Manifest No.	X(10)	Export manifest No. as assigned by the carrier.	M	
8.	Voyage No.	X(17)	Voyage No.	M	
9.	Port of Loading Code	X(5)	Port code based on UN Location Code. E.g.: SAJED denotes Saudi Arabia, Jeddah	M	

S/No	Field Name	Field Size	Description	Mandatory (M) or Optionally(O) supplied by Shipping Agents	Remarks
10.	Port of Loading Type Code	X(1)	Port of Discharge Type Code	M	Default to '1' – Sea Port
11.	Total No. of Containers	9(4)	Total No. of containers attached to CCP	M	This value refers to the total number of containers that the agent wants to include in the Container permit
12.	Account ID	X(4)	Contact SaudiEDI call center to enquire about your Account ID.	M	This Filed is mandatory only in H2H
13.	User ID	X(8)	User ID assigned by SaudiEDI to use H2H service.	M	This Filed is mandatory only in H2H
14.	Auto Submit	X(1)	The following are the allowed value. - Y - N	M	This Filed is mandatory only in H2H Y – indicate to allow the manifest submission to automatically submit to Customs if no business validations are encountered N – indicates SaudiEDI to successfully create the manifest in DRAFT status (if no validation errors) and will NOT be submitted to Customs
Container permit information (Single or Multiple Occurrences Per Message)					
15.	Record ID	X(10)	Default to SAUCCPD200	M	

S/No	Field Name	Field Size	Description	Mandatory (M) or Optionally(O) supplied by Shipping Agents	Remarks
16.	Record Type	X(1)	Default to N – New	M	
17.	Container Sequence No.	9(4)	Container sequence no. starting from 1. Uniquely identifies the container in the manifest.	M	
18.	Shipping Agent No.	9(4)	BL Shipping Agent License No. as issued by Ports Authority.	M	
19.	Container Type	X(10)	Container type classification ▪ DRY ▪ REEFER ▪ PLATFORM ▪ TANK ▪ OPENTOP ▪ FLATRACK ▪ HARDTOP ▪ INSULATED ▪ VENTILATED ▪ HIGHCUBE ▪ ALUMINUM ▪ ALUMREEFER	M	

S/No	Field Name	Field Size	Description	Mandatory (M) or Optionally(O) supplied by Shipping Agents	Remarks
20.	Container Width	9(4)	Width of the container. Measured by millimeter.	M	
21.	Container Size	9(2)	Container size classification: ▪ 20 = 20 ft. ▪ 40 = 40 ft. ▪ 45 = 45 ft.	M	
22.	Container No.	X(25)	This is the container No. The format of the container number must be: ▪ First 4 mandatory prefix characters must be alphabets. If the prefix is not up to 4 characters, character "X" needs to be appended to fill the length. Example refers to remarks. ▪ The 4 characters are followed by a compulsory white space. ▪ The white space is followed by at least 4 numeric values.	M	For example: Container number could be "SG 19900" which is assigned by shipping agents. When submitting this container number, two "X" are to be appended after the "SG". It turned out to be "SGXX 19900" in the manifest upload file. The whit space between "X" and "1" is required.
23.	Tare Weight	9(16,4)	Actual Tare weight of the container. (KG) Floating or decimal value.	M	

S/No	Field Name	Field Size	Description	Mandatory (M) or Optionally(O) supplied by Shipping Agents	Remarks
24.	Seal No. 1	X(15)		O	
25.	Seal No. 2	X(15)		O	
26.	Seal No. 3	X(15)		O	
27.	Remarks	X(200)	Any remarks. Free text.	O	

K.4. Example for Marine Agent

The following is an example of the contents of a checkout container permit upload file by the Marine Agent. This example contains purely fictitious values and solely for testing purpose only.

SAUCCPH100~N~1~2~20121214000010~20121230~100~300~SADAM~1~10~qkiy~qkiyda001~Y
SAUCCPD200~N~1~555~DRY~11~45~ICZB 2112~13.77~BPQZ5893~CI8M1818~1L4S568~RemarksI7IR5388
SAUCCPD200~N~2~555~REEFER~12~45~BEGG 9875~762.68~6UZF2240~HDWE5973~ZLC91289~Remarks8DJQ5687
SAUCCPD200~N~3~555~HARDTOP~11~20~VTHA 8053~341.38~8GP58917~KLSO4336~AJ289148~Remarks7SOW577
SAUCCPD200~N~4~555~HIGHCUBE~14~45~IFTL 8417~767.71~M3672344~8PIB2776~LB1I756~RemarksB4A68183
SAUCCPD200~N~5~555~PLATFORM~11~20~SABQ 7019~347.69~QJM22558~BQ899541~VM9P1114~Remarks15P38069
SAUCCPD200~N~6~555~REEFER~16~20~SCPJ 5625~31.76~ZV7X2560~CSOH382~U5A66427~Remarks5GNG055
SAUCCPD200~N~7~555~REEFER~18~20~JQCU 3849~587.80~NGYE2811~C29F7027~J1D62335~RemarksCFTG7585
SAUCCPD200~N~8~555~TANK~17~45~ZKRE 9468~68.35~U1762658~M6WA1679~BP5G6939~RemarksKGDD3378
SAUCCPD200~N~9~555~HARDTOP~14~20~OKSL 2599~54.97~EL8K7592~85VO8334~AQS9772~RemarksFCU4988
SAUCCPD200~N~10~555~OPENTOP~2~20~YAJW 128~101.45~WZS77741~3OSJ671~AUD3769~Remarks3XFW1692

H2H STS Message:-

L. H2H Check Out Container Status Message Specification

1. The Container status message is used as a response message to notify agent about the status of the manifest submission. Response message is generated by SaudiEDI in accordance with the H2H message specification for notifying gent. Customs response message is converted to H2H message format (tilde text file) and forwarded to Shipping agent by SaudiEDI. The statuses are:

   1.1 ACP – indicates that the Container permit submission has been successfully accepted by Customs

   1.2 REJ – indicates that the Container permit submission is not accepted by Customs; and, the error description will be returned

   1.3 PND – indicates that the Container permit submission is pending Customs; and, follow-up instructions will be returned

   1.4 ERR – indicates that the Container permit submission message contains errors that need to be resolved for re-submission to Customs; error description will be returned.

   1.5 SNT – indicates that the Container permit has been submitted to Customs.

   The following diagram depicts the message structure for the Container permit status message:

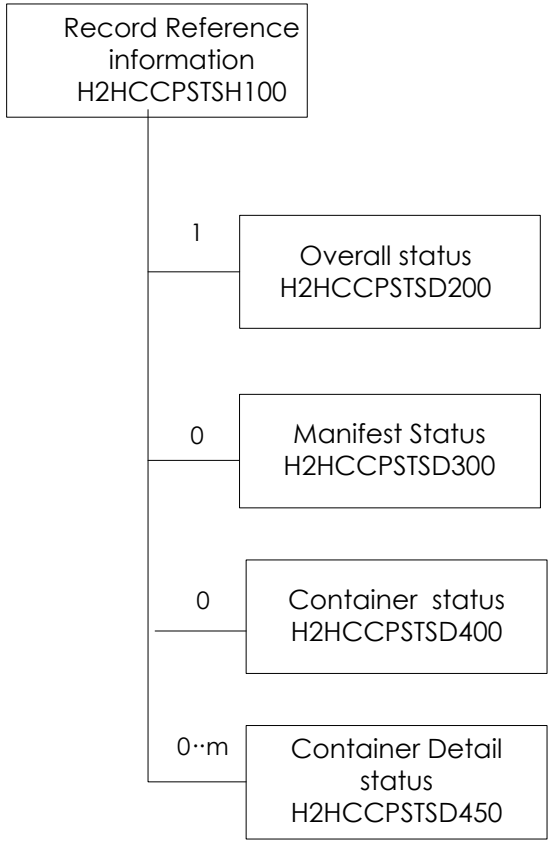

H2H Container Status Message Structure

The following table describes the element specification of the MAF status message:

S/No.	Field Name	Size	Description	Mandatory (M)/Optional (O)	Remarks
Record Reference Information (Single Occurrence per message)					
1.	Record ID	X(13)	Default to H2HCCPSTSH100	M	
2.	Document Reference Number	X(14)	MAF number assigned by shipping agent.	O	Document No. that uniquely identifies the message content. The format is specified by: YYYYMMDDXXXXXX where YYYYMMDD denotes the date in Gregorian format. XXXXXX denotes a running sequence of No. starting from 000001 to 999999.
3.	Container Permit No.	9(8)	Date the MAF is issued by shipping agent. Format is YYYYMMDD e.g. 20041229.	O	Mandatory only if Customs response with Container permit number
4.	Container Permit Date	XML Datetime		O	Mandatory only if Customs response with Container permit date
Overall Status Message Header (Single Occurrence per message)					
5.	Record ID	X(13)	Default to H2HCCPSTSD200	M	
6.	Overall Status	X(3)	Possible values: Accepted(ACP) Rejected (REJ)	M	

			Pending (PND) • SNT – MAF message has been sent to Customs. • DR-Draft Status		
Manifest Status Information (Non or Single Occurrences Per Manifest Message)					
7.	Record ID	X(13)	H2HCCPSTSD300	M	
8.	Manifest Status	X(5)	Status Code as agreed between the Customs and SaudiEDI team. Received (RCV) Waiting(WAT) Pending (PND) Rejected (REJ)	M	
9.	Error Description in Arabic	X(500)	Description of the errors in Arabic.	O	
10.	Error Description in English	X(300)	Description of Errors in English	O	
11.	Remarks	X(2000)		O	
Container Status Information (Single or Multiple Occurrences Per Manifest Message)					
12.	Record ID	X(13)	H2HCCPSTSD400	M	
13.	Status		Status Code as agreed between the Customs and SaudiEDI team. Accepted (ACP) Receive (RCV) Rejected (REJ)	M	

			Waiting(WAT) Pending (PND)		
14.	Error Description in Arabic	X(500)	Description of the errors in Arabic.	O	
15.	Error Description in English	X(300)	Description of Errors in English	O	
16.	Remarks	X(2000)		O	
Container Detail Status Information (Non or Multiple Occurrences Per Manifest Message)					
17.	Record ID	X(13)	H2HCCPSTSD450	M	
18.	Container Sequence No.	9(4)	Container sequence no. starting from 1. Uniquely identifies the container in the manifest.	M	
19.	Status	X(5)	Status Code as agreed between the Customs and SaudiEDI team. Accepted (ACP) Rejected (REJ)	M	
20.	Error Code Details	X(10)	Predefine codes by Customs to	O	
21.	Remarks	X(2000)		O	

L.1. Example for H2H Checkout Container Permit Status

HCCPSTSH100~20121214000010~~

H2HCCPSTSD200~REJ

H2HCCPSTSD300~RCV~~~

H2HCCPSTSD400~2~REJ~~~

H2HCCPSTSD400~3~REJ~~~

H2HCCPSTSD400~4~REJ~~~

H2HCCPSTSD400~5~REJ~~~

H2HCCPSTSD400~9~REJ~~~

H2HCCPSTSD400~10~REJ~~~

H2HCCPSTSD400~11~REJ~~~

L.2. Checkout Container Permit Status Notification

L.2.1. Checkout Container Permit Accepted Status Notification

A notification status message is created in H2H format and sent to marine agent by SaudiEDI when an ACCEPTED status message is received from Customs system.

L.2.2. Checkout Container Permit Waiting Status Notification

A notification status message is created in H2H format and sent to marine agent by SaudiEDI when status message is received from Customs system for a WAITING manifest. For such status message; must be accompanied with remarks/instructions for the shipping agent to follow-up with Customs.

Marine agent and BL agent are notified if the manifest submission is done by the BL agent.

L.2.3. Checkout Container Permit Pending Status Notification

A notification status message is created in H2H format and sent to marine agent by SaudiEDI when status message is received from Customs system for a PENDING manifest. For such status message; must be accompanied with remarks/instructions for the shipping agent to follow-up with Customs.

Marine agent and BL agent are notified if the manifest submission is done by the BL agent.

L.2.4. Checkout Container Permit Rejected Status Notification

A notification status message is created in H2H format and sent to marine agent by SaudiEDI when status message is received from Customs system for a REJECTED manifest. For such status message; must be accompanied with remarks/instructions for the shipping agent to follow-up with Customs.

L.2.5. Checkout Container Permit Error Status Notification (Error Checkout Container Permit)

A response message is created in H2H format and sent to marine agent by SaudiEDI if errors are encountered in the manifest submission message. These errors occurred because the manifest submission message has failed business rules validation done by SaudiEDI system; and, not submitted to Customs. For such status message; must be accompanied with error descriptions (similar to the Rejected manifest status message).

M. Export Petroleum Manifest

1. This section describes the message structure and formats for the transmission of the Export Petroleum Manifest.

M.1. File Naming Convention

2. The Manifest Message file name format is as follows:

EPTYYYYMMDDXXXXXX.TXT

Where:

- EPT indicates the file contains Export Petroleum Manifest.
- YYYYMMDD is the year, month and day in Gregorian format.
- XXXXXX is a unique sequence no. generated and maintained by SaudiEDI.
- TXT is the file extension

Example:

- EPT20140523100000.TXT

M.2. Structure

3. An Export Petroleum Manifest File comprises of a message header (SAUEPTH100), followed by details of Export Petroleum Manifest Data. This is the convention used throughout this documentation. Depending on the types of message data, there exist different manifest details. The No. in brackets denotes the parent child relationship of the sections.

4. The Export Petroleum Manifest structure order must be strictly be adhered to for all Export Petroleum Manifest messages.

5. The following is a diagram of the Export Petroleum Manifest.

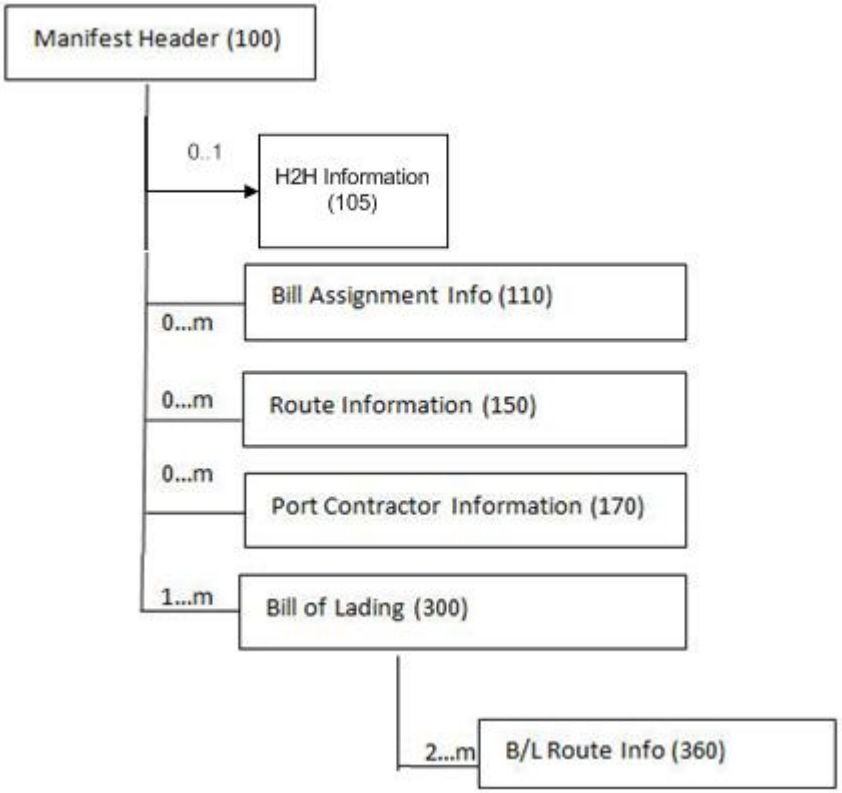

Manifest message structure -submission by marine agent

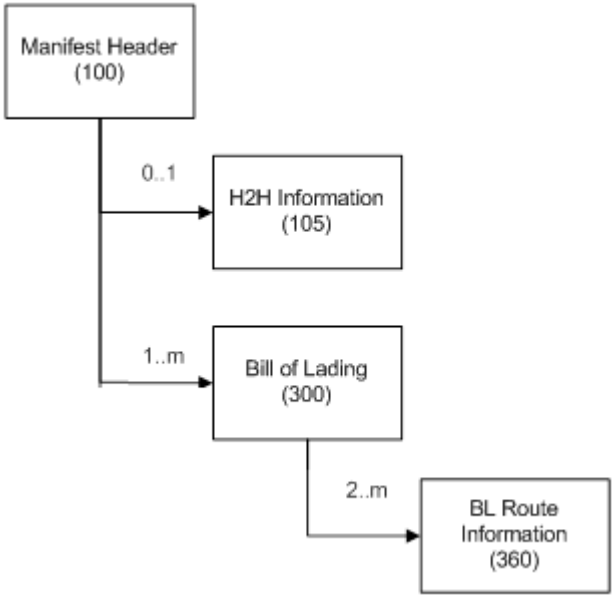

Manifest message structure -submission by B/L agent

The following table describes the elements of the Export Petroleum Manifest submission message:

S/No	Field Name	Field Size	Description	Mandatory (M) or Optionally(O) supplied by Shipping Agents	Remarks
Manifest Header Information (Single Occurrence Per Manifest Message) **For B/L agents' submission, please take note of remarks column to determine the mandatory/optional requirements of each field.**					
146.	Record ID	X(10)	Default to SAUEPTH100	M	
147.	Record Type	X(1)	Default to N – New	M	
148.	Message sequence no.	9(8)	Message sequence no. for the current manifest	O	Starts from 1 to 99999999. SaudiEDI will provide checks to ensure that the manifest message will not exceed 99999999. New manifest message will always start with 1. Subsequent updates will start from 2 onwards.
149.	Manifest Type	9(1)	Manifest type code based on customs system. 3 = Oil	M	
150.	Doc. Ref. No.	X(14)	Document No. that uniquely identifies the message content. The format is specified by: YYYYMMDDXXXXXX where YYYYMMDD denotes the date in Gregorian format. XXXXXX denotes a running sequence of No. starting from	O	**THIS FIELD IS MANDATORY FOR B/L AGENT SUBMISSION AND MARINE AGENT UPDATE**

S/No	Field Name	Field Size	Description	Mandatory (M) or Optionally(O) supplied by Shipping Agents	Remarks
			000001 to 999999.		
151.	Message ID	X(17)	Unique sequence number to reference the message in Marine agent in-house system	M	Marine/Handling Agent can assign their own message reference ID in this message which will be used by SaudiEDI as reference in the response messages.
152.	Manifest Date	9(8)	Manifest date as issued by the carrier in YYYYMMDD Gregorian format.	M	
153.	Manifest No.	X(10)	Manifest No. as assigned by the carrier.	M	
154.	Port of Loading code	X(5)	Port code based on UN Location Code. E.g.: SADAM denotes Saudi Arabia, Dammam	M	SaudiEDI will publish a list of port codes that have no equivalent in the UN Location Codes. Port of loading code refers to the Saudi local port where the vessel is loaded.
155.	Port of Loading Type	X(1)	Type for Port code based on UN Location Code. Possible values vary from The values are as following: 0 - Custom Side 1- Sea Exit 2- Railway 3- Land Exit 4- Air Exit 5- Post Office	M	The port type defined in UN Location Codes.
156.	Vessel Name	X(35)	Vessel name in English.	M	**THIS FIELD IS OPTIONAL FOR B/L AGENT SUBMISSION**

S/No	Field Name	Field Size	Description	Mandatory (M) or Optionally(O) supplied by Shipping Agents	Remarks
157.	Voyage No.	X(17)	Voyage No.	M	
158.	Vessel Arabic Name	X(100)	Vessel name in Arabic.	M	**THIS FIELD IS OPTIONAL FOR B/L AGENT SUBMISSION**
159.	Vessel Nationality	X(2)	Vessel nationality code based on ISO-3166 (A2) Country Codes. E.g.: SA denotes Saudi Arabia.	M	SaudiEDI will publish a list of country codes that have no equivalent in the ISO Country Codes. **THIS FIELD IS OPTIONAL FOR B/L AGENT SUBMISSION**
160.	Transport Unit Code	9(2)	Transport Unit Code	M	Always it will be 2
161.	Vessel Lloyd No.	9(7)	IMO vessel identification no.	M	**THIS FIELD IS OPTIONAL FOR B/L AGENT SUBMISSION**
162.	ETA	9(14)	Estimated date and time of arrival in Gregorian (Saudi Time, 24H format). E.g.: 20021226132300 denotes 26th December 2002 1.23 pm (Saudi Time)	M	**THIS FIELD IS OPTIONAL FOR B/L AGENT SUBMISSION**
163.	ETD	9(14)	Estimated date and time of departure in Gregorian (Saudi Time, 24H format) E.g.: 20021226132300 denotes 26th December 2002 1.23 pm (Saudi Time)	M	**THIS FIELD IS OPTIONAL FOR B/L AGENT SUBMISSION**
164.	Loading Date	9(8)	Estimated Gregorian date in YYYYMMDD format.	M	**THIS FIELD IS OPTIONAL FOR B/L AGENT SUBMISSION** Loading date refers to the date when the vessel loading is started.
165.	Total No. of BL	9(4)	Total no of Bills of Lading in the	M	The number specified here must be equal or larger than

S/No	Field Name	Field Size	Description	Mandatory (M) or Optionally(O) supplied by Shipping Agents	Remarks
			manifest.		the B/L sets submitted by marine agents. **THIS FIELD IS OPTIONAL FOR B/L AGENT SUBMISSION**
166.	Captain Arabic Name	X(50)	Captain's name in Arabic	O	
167.	Captain name	X(50)	Captain's name in English	O	
168.	Tanker Gross Weight	9(12,4)	Oil tanker's gross weight	O	
169.	Tanker Net Weight	9(12,4)	Oil tanker's net weight	O	
170.	Remarks	X(80)	Free text. Manifest remarks.	O	
171.	Marine Agent No.	9(4)	Marine Agent Shipping License No., as issued by Ports Authority.	M	**THIS FIELD IS OPTIONAL FOR B/L AGENT SUBMISSION**
172.	Customs Marine Agent No.	9(4)	Marine Agent No. as issued by Customs.	M	**THIS FIELD IS OPTIONAL FOR B/L AGENT SUBMISSION**
173.	Supplementary ECL	9(1)	1 – Purpose of ECL is Normal	O	This field is required only if the manifest upload is for Supplementary ECL. Supplementary ECL – When the BL set of the shipping agent is already accepted by Customs and addition BL set is required to be submitted to Customs.
H2H Information (Non or Single Occurrence Per Manifest Message) **Note- This section is mandatory for H2H Manifest submission by Marin/BL Agent**					
174.	Record ID	X(10)	Default to SAUEPTD105	M	
175.	Locale	X(2)	The following are the valid data En - English Ar – Arabic	M	Indicates the preferred language to report data validation errors by SaudiEDI on upload file

S/No	Field Name	Field Size	Description	Mandatory (M) or Optionally(O) supplied by Shipping Agents	Remarks
176.	Account ID	X(4)	Contact SaudiEDI call center to enquire about your Account ID.	M	
177.	User ID	X(8)	User ID assigned by SaudiEDI to use H2H service.	M	
178.	Auto Submit	X(1)	The following are the allowed value. - Y - N	M	**Y – indicate to allow the manifest submission to automatically submit to Customs if no business validations are encountered** **N – indicates SauidEDI to succesffuly create the manfiest in DRAFT status (if no validation errors) and will NOT be submitted to Customs**
B/L Assignment Information (Non or Multiple Occurrence Per Manifest Message)					
179.	Record ID	X(13)	Default to SAUEPTD110	M	
180.	Record Type	X(10)	Default to N – New	M	
181.	BL Assignment Sequence No.	9(3)	BL Assignment Sequence No. starting from 1. Uniquely identifies the BL assignment of the manifest.	M	
182.	PA License No.	9(4)	B/L Agent license number issued by Ports Authority	M	
183.	Customs Shipping Agent Number	9(4)	Shipping Agent No. as issued by Ports Authority.	M	
184.	No of Bill	9(4)	No. of Bills of lading in the manifest	M	
Manifest Route Information (Non or Multiple Occurrence Per Manifest Message)					

S/No	Field Name	Field Size	Description	Mandatory (M) or Optionally(O) supplied by Shipping Agents	Remarks
Route Information is not required in B/L agents' submission **Note: Shipping agents must provide at least one last foreign port, current Saudi local port and next foreign port.**					
185.	Record ID	X(13)	Default to SAUEPTD150	M	
186.	Record Type	X(1)	Default to N – New	M	
187.	Route Sequence No.	9(4)	Route sequence No. for the route information starting from 1. Uniquely identifies the route sequence in the manifest.	M	
188.	Country Code	X(2)	Based on ISO 3166 (A2) code	M	SaudiEDI will publish a list of country codes that have no equivalent in the ISO codes.
189.	Port Code	X(5)	Based on UN Location code	M	SaudiEDI will publish a list of port codes that have no equivalent in the UN Location Codes.
190.	Port Type	X(1)	Based on UN Location code. The values are as following: 0 - Custom Side 1- Sea Exit 2- Railway 3- Land Exit 4- Air Exit 5- Post Office	M	The port type defined in UN Location Codes.
191.	Remarks	X(200)	Remarks	O	
Port Contractor Information (Non or Single Occurrence Per Manifest Message)					

S/No	Field Name	Field Size	Description	Mandatory (M) or Optionally(O) supplied by Shipping Agents	Remarks
Port Contractor Information is not required in B/L agents' submission					
192.	Record ID	X(13)	Default to SAUEPTD170	M	
193.	Record Type	X(1)	Default to N – New	M	
194.	Port Contractor Sequence No.	9(3)	Port Contractor sequence no. starting from 1. Uniquely identifies the Port Contractor of the manifest.	M	
195.	Port Contractor Code	9(4)	Port Contractor Code	M	The reference for this field is mentioned in the appendix A. This field will be cross reference with the port of loading in the Manifest header to identify the correct PC for the manifest port.
Bill of Lading Information (Single or Multiple Occurrences Per Manifest Message)					
196.	Record ID	X(13)	Default to SAUEPTD300	M	
197.	Record Type	X(1)	Default to N – New	M	
198.	B/L Sequence No.	9(8,3)	BL Sequence No for this manifest starting from 1. Uniquely identifies the B/L in the manifest.	M	
199.	Shipping Agent No.	9(4)	Shipping Agent License No. based on Ports Authority System.	M	
200.	Customs Shipping Agent No.	9(4)	Shipping Agent No. based on Customs System.	M	
201.	Bill of Lading No.	X(25)	Bill of Lading No. issued by shipping agent	M	Should be unique within the manifest.
202.	Bill of Lading Type	9(1)	3 = Oil	M	

S/No	Field Name	Field Size	Description	Mandatory (M) or Optionally(O) supplied by Shipping Agents	Remarks
203.	Country of Origin	X(2)	Country of Origin code based on ISO 3166 (A2) code.	M	SaudiEDI will publish a list of country codes that have no equivalent in the ISO Country Codes. The country of discharge refers to the foreign country where the shipment is going to be discharged.
204.	Port of Discharging Code	X(5)	Port of Discharging Code based on UN Location Code.	M	SaudiEDI will publish a list of port codes that have no equivalent in the UN Location Codes. Port of Discharging code refers to the foreign port where the shipments are discharged from the vessel.
205.	Port of Discharging Type	X(1)	Port of Loading/ Discharging Type Code based on UN Location Code. The values are as following: 0 - Custom Side 1- Sea Exit 2- Railway 3- Land Exit 4- Air Exit 5- Post Office	M	The port type defined in UN Location Codes.
206.	Concentration level	9(12,3)	Concentration level of oil	O	This field is reserved for "Oil" manifest and should not be used.
207.	Owner Arabic Name	X(50)	Owner name in Arabic	M	Owner name refers to the person/ company who receive the goods in the foreign country.
208.	Owner English Name	X(50)	Owner name in English	M	

S/No	Field Name	Field Size	Description	Mandatory (M) or Optionally(O) supplied by Shipping Agents	Remarks
209.	Owner Phone No.	X(15)	Telephone No.	O	
210.	Owner Fax No.	X(15)	Fax No.	O	
211.	Owner PO Box No.	9(10)	Postal Office Box No.	O	
212.	Owner Postal Code	9(10)	Postal Code No.	O	
213.	Buyer Number	X(50)	Buyer Number	O	
214.	Tons Quantity	9(12,3)	Quantity of oil in tons	O	
215.	Barrels Quantity	9(12,3)	Quantity of oil in barrels	O	
216.	General Description	X(200)	Free text. General description.	M	This field contains a summarized description of the items in this Bill.
217.	Number of Port Discharge	X(2)	Number of Port Discharge	M	
218.	Remarks	X(200)	Free text. General remarks.	O	
BL Route Information (2 or Multiple Occurrence Per BL) **Note: Shipping agents must provide starting from the first foreign port of loading of the Bill of Lading and the other ports in the route (if any) until the cargo reaches current Saudi local port**					
219.	Record ID	X(13)	Default to SAUEPTD360	M	For example: This section is mandatory. The cargo in the BL is loaded in Singapore, transshipped in Hong Kong and reached Jeddah Islamic port SAUEPTD360~N~1~SG~SGSIN~1~From Singapore SAUEPTD360~N~2~HK~HKHKG~1~From Hong Kong SAUEPTD360~N~3~SA~SAJED~1~To Jeddah
220.	Record Type	X(1)	Default to N – New	M	

S/No	Field Name	Field Size	Description	Mandatory (M) or Optionally(O) supplied by Shipping Agents	Remarks
221.	Route Sequence No.	9(4)	Route sequence No. for the route information starting from 1. Uniquely identifies the route sequence in the container.	M	
222.	Country Code	X(2)	Based on ISO 3166 (A2) code	M	SaudiEDI will publish a list of country codes that have no equivalent in the ISO codes.
223.	Port Code	X(5)	Based on UN Location code	M	SaudiEDI will publish a list of port codes that have no equivalent in the UN Location Codes.
224.	Port Type	X(1)	Based on UN Location code. The values are as following: 0 - Custom Side 1- Sea Exit 2- Railway 3- Land Exit 4- Air Exit 5- Post Office	M	The port type defined in UN Location Codes.
225.	Remarks	X(200)	Remarks	O	

M.3. Example for Marine Agent

The following is an example of the contents of a manifest upload file by the Marine Agent. This example contains purely fictitious values and solely for testing purpose only.

SAUEPTH100~N~1~3~20140501000002~20040705~20140507~~SAJED~1~KOTA GUNAWAN~101630~ كوتا
جينوان~AE~2~3344556~20140507132300~20140518173000~20140507~2~كوتا جينوان~~~~TEST FOR PETROLEUM SHIPMENT~1001~1001~
SAUEPTH110~N~1~555~421~19~8
SAUEPTH110~N~1~407~424~5~5
SAUEPTD150~N~1~SG~SGSIN~1~From Singapore
SAUEPTD150~N~2~SA~SAJED~1~To Jeddah
SAUEPTDD170~N~1~03
SAUEPTD300~N~1~1001~421~1~3~CA~CAVAN~2~~6535~8593090~111~~~~~~الصناعات السعودية للسيارات~General Description~1~General Remarks
SAUEPTD360~N~1~SG~SGSIN~1~From Singapore
SAUEPTD360~N~2~HK~HKHKG~1~From Hong Kong
SAUEPTD360~N~3~SA~SAJED~1~To Jeddah
SAUEPTD300~N~2~1001~421~1~3~CA~CAVAN~2~~6535~8593090~111~~~~~~الصناعات السعودية للسيارات~General Description~1~General Remarks
SAUEPTD360~N~1~SG~SGSIN~1~From Singapore
SAUEPTD360~N~2~HK~HKHKG~1~From Hong Kong
SAUEPTD360~N~3~SA~SAJED~1~To Jeddah

M.4. Example for BL Agent

The following is an example of the contents of a manifest upload file by the BL Agent. This example contains purely fictitious values and solely for testing purpose only.

SAUEPTH100~N~1~3~20140501000002~20040705~20140507~~SAJED~1~KOTA GUNAWAN~101630~ كوتا
جينوان~AE~2~3344556~20140507132300~20140518173000~20140507~3~كوتا جينوان~~~~TEST FOR PETROLEUM SHIPMENT~1001~1001~
SAUEPTD300~N~1~1001~421~1~3~CA~CAVAN~2~~6535~8593090~111~~~~~~الصناعات السعودية للسيارات~General Description~1~General Remarks
SAUEPTD360~N~1~SG~SGSIN~1~From Singapore
SAUEPTD360~N~2~HK~HKHKG~1~From Hong Kong
SAUEPTD360~N~3~SA~SAJED~1~To Jeddah
SAUEPTD300~N~2~1001~421~1~3~CA~CAVAN~2~~6535~8593090~111~~~~~~الصناعات السعودية للسيارات~General Description~1~General Remarks
SAUEPTD360~N~1~SG~SGSIN~1~From Singapore
SAUEPTD360~N~2~HK~HKHKG~1~From Hong Kong
SAUEPTD360~N~3~SA~SAJED~1~To Jeddah

M.5. Example for Marine Agent (Host – to- Host)

The following is an example of the contents of a manifest upload file by the Marine Agent. This example contains purely fictitious values and solely for testing purpose only.

SAUEPTH100~N~1~3~20140501000002~20040705~20140507~~SAJED~1~KOTA GUNAWAN~101630~ كوتا جينوان~AE~2~3344556~20140507132300~20140518173000~20140507~2~كوتا جينوان~~~~TEST FOR PETROLEUM SHIPMENT~1001~1001~

SAUEPTH105~En~qkiy~qkiy1111~N

SAUEPTH110~N~1~555~421~19~8

SAUEPTH110~N~1~407~424~5~5

SAUEPTD150~N~1~SG~SGSIN~1~From Singapore

SAUEPTD150~N~2~SA~SAJED~1~To Jeddah

SAUEPTDD170~N~1~03

SAUEPTD300~N~1~1001~421~1~3~CA~CAVAN~2~~6535~8593090~111~~~~~~الصناعات السعودية للسيارات~General Description~1~General Remarks

SAUEPTD360~N~1~SG~SGSIN~1~From Singapore

SAUEPTD360~N~2~HK~HKHKG~1~From Hong Kong

SAUEPTD360~N~3~SA~SAJED~1~To Jeddah

SAUEPTD300~N~2~1001~421~1~3~CA~CAVAN~2~~6535~8593090~111~~~~~~الصناعات السعودية للسيارات~General Description~1~General Remarks

SAUEPTD360~N~1~SG~SGSIN~1~From Singapore

SAUEPTD360~N~2~HK~HKHKG~1~From Hong Kong

SAUEPTD360~N~3~SA~SAJED~1~To Jeddah

M.6. Example for BL Agent (Host – to- Host)

The following is an example of the contents of a manifest upload file by the BL Agent. This example contains purely fictitious values and solely for testing purpose only.

SAUEPTH100~N~1~3~20140501000002~20040705~20140507~~SAJED~1~KOTA GUNAWAN~101630~ كوتا جينوان~AE~2~3344556~20140507132300~20140518173000~20140507~3~كوتا جينوان~~~~TEST FOR PETROLEUM SHIPMENT~1001~1001~

SAUEPTH105~En~qkiy~qkiy1111~N

SAUEPTD300~N~1~1001~421~1~3~CA~CAVAN~2~~6535~8593090~111~~~~~~الصناعات السعودية للسيارات~General Description~1~General Remarks

SAUEPTD360~N~1~SG~SGSIN~1~From Singapore

SAUEPTD360~N~2~HK~HKHKG~1~From Hong Kong
SAUEPTD360~N~3~SA~SAJED~1~To Jeddah
SAUEPTD300~N~2~1001~421~1~3~CA~CAVAN~2~~6535~8593090~111~~~~~~الصناعات السعودية للسيارات~General Description~1~General Remarks
SAUEPTD360~N~1~SG~SGSIN~1~From Singapore
SAUEPTD360~N~2~HK~HKHKG~1~From Hong Kong
SAUEPTD360~N~3~SA~SAJED~1~To Jeddah

M.7. H2H Export Petroleum Manifest Status Message Specification

2. The MAF status message is used as a response message to notify marine agent/BL agent about the status of the manifest submission. It is used to report the status of the manifest file upload to SaudiEDI or MAF submission to Customs IT system via SaudiEDI. Response message is generated by SaudiEDI in accordance with the H2H message specification for notifying marine/BL agent. Customs response message is converted to H2H message format (tilde text file) and forwarded to marine/BL agent by SaudiEDI. The statuses are:

   2.1 ACP – indicates that the MAF submission has been successfully accepted by Customs
   2.2 REJ – indicates that the MAF submission is not accepted by Customs; and, the error description will be returned
   2.3 PND – indicates that the MAF submission is pending Customs; and, follow-up instructions will be returned
   2.4 ERR – indicates that the MAF submission message contains errors that need to be resolved for re-submission to Customs; error description will be returned.
   2.5 SNT – indicates that the MAF has been submitted to Customs.

   The following diagram depicts the message structure for the MAF status message:

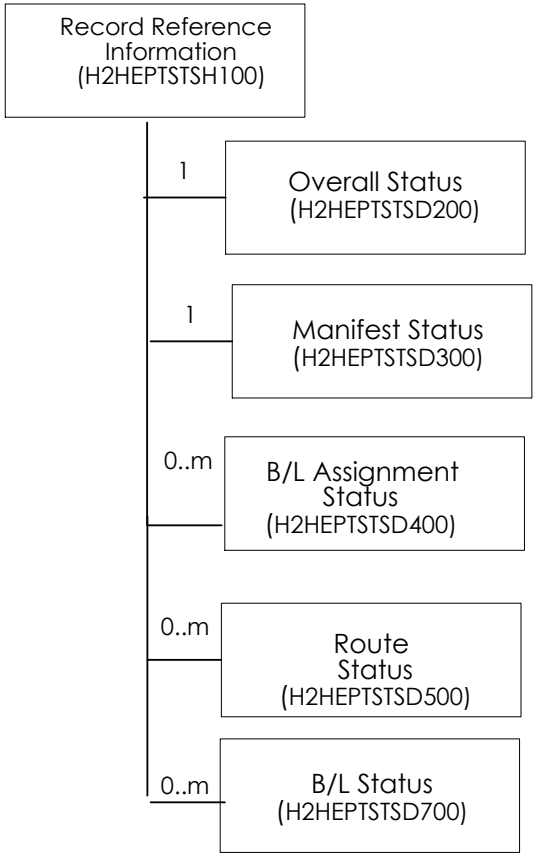
Record Reference Information (H2HEPTSTSH100)
1
Overall Status (H2HEPTSTSD200)
1
Manifest Status (H2HEPTSTSD300)
0..m
B/L Assignment Status (H2HEPTSTSD400)
0..m
Route Status (H2HEPTSTSD500)
0..m
B/L Status (H2HEPTSTSD700)

Manifest Status Message Structure

The following table describes the element specification of the MAF status message:

S/No.	Field Name	Size	Description	Mandatory (M)/Optional (O)	Remarks
Record Reference Information (Single Occurrence per message)					
22.	Record ID	X(13)	Default to H2HEPTSTSH100	M	
23.	Manifest No.	9(10)	MAF number assigned by shipping agent.	M	
24.	Manifest Issue Date (Greg.)	9(8)	Date the MAF is issued by shipping agent. Format is YYYYMMDD e.g. 20041229.	M	
25.	Manifest Type	9(1)	3 = Oil	M	
26.	Original Message ID	X(17)	Unique sequence number to reference the original message send by shipping agent in-house system	M	
27.	Doc. Ref. No.	X(14)	Document No. that uniquely identifies the message content. The format is specified by: YYYYMMDDXXXXXX where YYYYMMDD denotes the date in Gregorian format. XXXXXX denotes a running sequence of No. starting from 000001 to 999999.	O	This field is mandatory if the original message submission is accepted by SaudiEDI system and a unique document reference number is generated for the manifest in the SaudiEDI system

Overall Status Message Header (Single Occurrence per message)					
28.	Record ID	X(13)	Default to H2HEPTSTSD200	M	
29.	Overall Status	X(3)	Possible values: • DR – Upload successfully to SaudiEDI • ACP – Accepted by Customs • REJ – Rejected by Customs or SaudiEDI refer to section H2HEPTSTSD100 • PND – Pending Customs acceptance • ERR – MAF message contains errors and not submitted to Customs. • SNT – MAF message has been sent to Customs.	M	
30.	Remarks/Instructions in Arabic	X(2000)	Notes or instructions from Customs. Typically applied to follow-up instructions requested by Customs.	O	
31.	SaudiEDI Message ID	X(20)	Message ID of Manifest submitted from SaudiEDI to Customs	O	
Manifest Status Information (Non or Multiple Occurrences Per Manifest Message)					
32.	Record ID	X(13)	H2HEPTSTSD300	M	
33.	Manifest Status	X(5)	Status Code as agreed between the Customs and SaudiEDI team. Received (RCV) Processed (PRC) Waiting(WAT) Pending (PND) Rejected (REJ)	M	

			Error (ERR)		
34.	Error Description in Arabic	X(500)	Description of the errors in Arabic.	M	
35.	Error Description in English	X(300)	Description of Errors in English	O	
36.	Remarks	X(2000)		O	
B/L Assignment Status Information (Non or Multiple Occurrences Per Manifest Message)					
37.	Record ID	X(13)	H2HEPTSTSD400	M	
38.	Assigned Shipping Agent No.	9(4)	Shipping Agent No. as issued by Customs to identify the shipping agent who is assigned to do the B/L submission.	M	
39.	Status	X(5)	Status Code as agreed between the Customs and SaudiEDI team. Accepted (ACP) Pending (PND) Rejected (REJ) Error (ERR)	M	
40.	Error Description in Arabic	X(500)	Description of the errors in Arabic.	M	
41.	Error Description in English	X(300)	Description of Errors in English	O	
42.	Remarks	X(2000)		O	
Route Status Information (Non or Multiple Occurrences Per Manifest Message)					
43.	Record ID	X(13)	H2HEPTSTSD500	M	
44.	Route Sequence No.	9(4)	Route sequence No. for the route information starting from 1. Uniquely identifies the route sequence in the manifest.	M	

45.	Status		Status Code as agreed between the Customs and SaudiEDI team. Accepted (ACP) Pending (PND) Rejected (REJ) Error (ERR)	M	
46.	Error Description in Arabic	X(500)	Description of the errors in Arabic.	M	
47.	Error Description in English	X(300)	Description of Errors in English	O	
48.	Remarks	X(2000)		O	
B/L Status Information (Non or Multiple Occurrences Per Manifest Message)					
49.	Record ID	X(13)	H2HEPTSTSD700	M	
50.	B/L Sequence No.	9(8,3)	BL Sequence No for this manifest starting from 1. Uniquely identifies the B/L in the manifest.	M	
51.	Status		Status Code as agreed between the Customs and SaudiEDI team. Accepted (ACP) Pending (PND) Rejected (REJ) Error (ERR)	M	
52.	Error Description in Arabic	X(500)	Description of the errors in Arabic.	M	
53.	Error Description in English	X(300)	Description of Errors in English	O	
54.	Remarks	X(2000)		O	

M.8. Example for H2H Export Petroleum Manifest Status

H2HEPTSTSH100~212121~20101031~1~20101030000001~20101030000030~
H2HEPTSTSD200~ACP~
H2HEPTSTSD300~RCV~~~
H2HEPTSTSD400~421~ACP~~~~
H2HEPTSTSD400~424~ACP~~~~
H2HEPTSTSD500~1~ACP~~~~
H2HEPTSTSD500~2~ACP~~~~
H2HEPTSTSD600~1~ACP~~~~
H2HEPTSTSD600~2~ACP~~~~
H2HEPTSTSD600~3~ACP~~~~
H2HEPTSTSD600~4~ACP~~~~
H2HEPTSTSD700~1~ACP~~~~
H2HEPTSTSD700~2~ACP~~~~
H2HEPTSTSD700~3~ACP~~~~
H2HEPTSTSD700~4~ACP~~~~

N. Export Petroleum Manifest Submission Status Notification

N.1. Export Petroleum Manifest Accepted Status Notification

A notification status message is created in H2H format and sent to marine agent by SaudiEDI when an ACCEPTED status message is received from Customs system.

N.2. Export Petroleum Manifest Waiting Status Notification

A notification status message is created in H2H format and sent to marine agent by SaudiEDI when status message is received from Customs system for a WAITING manifest. For such status message; must be accompanied with remarks/instructions for the shipping agent to follow-up with Customs.

Marine agent and BL agent are notified if the manifest submission is done by the BL agent.

N.3. Export Petroleum Manifest Pending Status Notification

A notification status message is created in H2H format and sent to marine agent by SaudiEDI when status message is received from Customs system for a PENDING manifest. For such status message; must be accompanied with remarks/instructions for the shipping agent to follow-up with Customs.

Marine agent and BL agent are notified if the manifest submission is done by the BL agent.

N.4. Export Petroleum Manifest Rejected Status Notification

A notification status message is created in H2H format and sent to marine agent by SaudiEDI when status message is received from Customs system for a REJECTED manifest. For such status message; must be accompanied with remarks/instructions for the shipping agent to follow-up with Customs.

N.5. Export Petroleum Manifest Error Status Notification (Error Export Petroleum Manifest)

A response message is created in H2H format and sent to marine agent by SaudiEDI if errors are encountered in the manifest submission message. These errors occurred because the manifest submission message has failed business rules validation done by SaudiEDI system; and, not submitted to Customs. For such status message; must be accompanied with error descriptions (similar to the Rejected manifest status message).

O. Appendix

O.1. Pseudo code for deriving tariffs for Ports Authority

```
1. Read message
   1.1 Read in next BL
   1.2 Clear total tariff
   1.3 Determine the shipment type
      1.3.1    If shipment type  = FCL
         1.3.1.1   While more items to read in
            1.3.1.1.1      Read in next item
            1.3.1.1.2      Go to container referenced by item
            1.3.1.1.3      If container not referenced before
               1.3.1.1.3.1   Get container type
               1.3.1.1.3.2   Determine tariff code from container type
               1.3.1.1.3.3   Calculate tariffs, store tariffs and add it to total tariff
            1.3.1.1.4      Go to 1.3.1.1
      1.3.2    If shipment type = LCL
         1.3.2.1   While more items to read in
            1.3.2.1.1      Read in next item
            1.3.2.1.2      Get the tariff code for the item
            1.3.2.1.3      Calculate tariffs, store tariffs and add it to total tariff
            1.3.2.1.4      Go to 1.3.2.1
      1.3.3    If shipment type = PCL
         1.3.3.1   Go to 1.3.2.1 (Same as LCL cargo)
      1.3.4    If shipment type = No containers at all
```

1.3.4.1 Go to 1.3.2.1 (Same as LCL cargo)

1.3.5 If shipment type = Many containers shared among different BLs

1.3.5.1 Go to 1.3.2.1 (Same as LCL cargo)

1.3.6 If shipment type = Vehicles

1.3.6.1 While more items to read in

1.3.6.1.1 Read in next item

1.3.6.1.2 If item references container,

1.3.6.1.2.1 Go to container referenced by item

1.3.6.1.2.2 If container not referenced before

1.3.6.1.2.2.1 Get container type

1.3.6.1.2.2.2 Determine tariff code from container type.

1.3.6.1.2.2.3 Calculate tariffs, store tariffs and add to the total tariff

1.3.6.1.3 Else

1.3.6.1.3.1 Get tariff code for the item

1.3.6.1.3.2 Calculate tariffs, store tariffs and add it to the total tariff

1.3.6.1.4 Go to 1.3.6.1

1.3.7 If shipment type = One B/L contains one or more containers in addition to some outside packages

1.3.7.1 Go to 1.3.6.1 (Same as Vehicles)

1.3.8 If shipment type = Empty Containers

1.3.8.1 Go to 1.3.1.1 (Same as FCL)

1.3.9 If shipment type = Direct Discharge Shipments

1.3.10 Go to 1.3.2.1 (Same as LCL cargo)

1.4 Store total tariff

1.5 While more BLs to read

1.5.1 Go to 1.1

2. End reading message

O.2. PORT CONTRACTOR CODES

1. The following port contractor codes are only applicable to Jeddah Islamic Seaport; and, are valid codes accepted by Customs:

1.1 02 = AJWA
1.2 04 = Globe Marine Services Co.
1.3 06 = Gulf Stevedoring Contractor Co. Ltd
1.4 07 = United National Marine
1.5 08 = Mansour Al-Mosaid
1.6 09 = Universal Technical Co.
1.7 11 = SIYANCO

O.3. PORT CONTRACTORS LOADING AREA CODE

1. The following loading area codes are only applicable to Jeddah Islamic Seaport:

1.1 1 = Bulk barley grain terminal
1.2 2 = South general cargo terminal
1.3 3 = Livestock terminal
1.4 4 = Reefer terminal
1.5 5 = RORO terminal
1.6 6 = North general cargo terminal
1.7 7 = South container terminal
1.8 8 = North container terminal

O.4. PORT CONTRATOR-LOADING AREA MAPPING

Port Contractor Code	Port Contractor Name	loading Area Code	loading Area Description
02	AJWA	1	Bulk barley grain terminal
08	Mansour Al-Mosaid	2	South general cargo terminal
08	Mansour Al-Mosaid	3	Livestock terminal
07	United National Marine	4	Reefer terminal
04	Globe Marine Services Co.	5	RORO terminal
09	Universal Technical Co.	6	North general cargo terminal
11	SIYANCO	7	South container terminal
06	Gulf Stevedoring Contractor Co. Ltd	8	North container terminal

O.5. Draft Document Change History

Release No.	Date	Brief Summary of changes
1.1	Mar 2003	▪ Draft Release
1.2	Jun 2003	▪ Inserted shipment type values and their meanings from Customs into B/L Header and Container detail information. ▪ Inserted Product code values and their meanings from Customs into Goods information. ▪ "Total package" is changed to "Total Item" to reference the total no. of items the manifest is carrying. ▪ Added Seal No to Container detail information. ▪ Added Vehicle Identification No. (VIN) to Container detail information. ▪ Added Shipping Line ID to BL Header Information. ▪ Sample Message is updated to reflect the above, pending confirmation of the correct placement of these data.
1.2.1	Jun 2003	▪ Changed Vessel Nationality and Country of Origin from ISO 3166 (A3) code (3 letter) to ISO 3166 (A2) code (2 letter)
1.3	Jun 2003	▪ Added Referenced Container Information to the message specification to cater for FCL cargo. ▪ Sample Message and Message Structure are updated to reflect the above.
1.3.1	Jun 2003	▪ Amended Referenced Container Information to hold item quantity and weight information for each container. ▪ Sample Message updated to reflect the above.
1.4	Jul 2003	▪ Amended the manifest message structure diagram ▪ Include Storage location field for Container, BL and Items sections ▪ Change field names for: ▪ Shipping Agent to Marine Agent ▪ Actual Container No./Vehicle Identification No. to Container Marks ▪ Goods Sequence No to Item Reference No. ▪ Gross Weight to Actual Weight ▪ Product Code to Goods Type ▪ Marks and No.s to Item Marks/Chassis No.

		▪ Move Party Info to under BL, and following fields has been moved/removed from party Info section: ▪ Consignee Arabic Name – moved to BL section ▪ Consignee English Name – moved to BL section ▪ Notify Party Name – Removed ▪ Notify Party Address – removed ▪ Added in the following fields in Owner Party info ▪ Address ▪ Phone No. ▪ Fax No. ▪ Postal Office Box ▪ Postal Code No.
1.4.1	Jul 2003	▪ Replaced references of "item quantity" to package no. ▪ Re-number the line record no. ▪ Removed owner No. from the specs as it is deemed alien to Shipping Agents. In its place, the specification uses Consignee's English and Arabic name as key to reference the consignee information. ▪ Reworded the Introduction and Message Architecture. ▪ Removed the Total No. of Packages field in the Manifest header record. ▪ Inserted Total No. of Item field in the BL Header record.
1.5	Aug 2003	▪ Removed the requirements for SaudiEDI unique sequence no. for the File name convention. ▪ Re-inserted the container marks into the container segment. ▪ Inserted storage location into BL item detail record. ▪ Moved consignee information back to BL level. ▪ Updated message structure for the above. ▪ Updated the example for the above changes.
1.6	Aug 2003	▪ Inserted manifest voyage route information ▪ Removed goods weight field in the container record, as this can be calculated in by SaudiEDI. ▪ Re-inserted the uniqueness no. for the File name convention. If the file is to be uploaded, the sequence no. is to be maintained by Shipping Agents. The sequence no. of the downloadable file is generated and maintained by SaudiEDI. ▪ Changed the total package no. field length of the BL to 9(16,4).

		▪ Changed the BL's Arabic goods description from X(60) to X(200). ▪ Changed the BL's consignee phone and fax no. from 9(10) to X(15). ▪ Changed the manifest specification to include Export Manifest and Oil Manifest Fields. ▪ Updated message structure for the above. ▪ Updated example for the above.
1.6.1	Aug 2003	▪ Corrected errors in the example. ▪ Removed "SAUIMFD400" message record from pt. 7, section B. Message Architecture ▪ Added Unicode (UTF-16, Little Endian) to the file-encoding format accepted by SaudiEDI ▪ Specified Manifest Date as Gregorian. This was not explicitly specified in the previous release. ▪ "Final Destination Port Code" is now optional instead of mandatory. ▪ "Total no. of packages" is now optional instead of mandatory. ▪ "Total no. of containers" is now optional instead of mandatory. ▪ "Total no. of items" is renamed "Total no. of line items" to prevent confusion over the names. ▪ "IMDG Code" is now optional instead of mandatory. ▪ All fields related to reefer container is now optional instead of mandatory. ▪ Inserted Package Type code into the specification.
Final 1.0	Sep 2003	▪ Changed record ID from SAUIMF to SAUMAF to cater for export manifest usage in the future. ▪ Inserted Seal No. 2 and Seal No. 3 fields to cater for additional fields. ▪ Changed field type of IMDG code from X (3) to 9(4, 2).

P. Disclaimer

The information contained in this document is distributed as the formal specification for the creation of the manifest messages to be exchanged between the various stakeholders e.g. Ports Authority, shipping agents, port operators etc. (from here on known as 'customer') via the SaudiEDI system. The usage or implementation of the information contained in this document is strictly the responsibility of the customer. It is solely the prerogative of the customer to suitably evaluate and understand the information contained in this document for successful integration with the customer's existing operational environment. SaudiEDI reserve the rights to add or update the information contained in this document which will be duly informed to the customer.